Ration Coupons Tuesday
Butter B35 to B47
Sugar S26 to S46

Victoria Daily Times

Weather Forecast
Victoria and Vicinity—Tuesday: Clear, with light winds.
Sunday—Temperatures: Min. 47; Max. 67.
Sunshine: 11 hours 18 minutes.
Today's noon temperature: 63.

VOL. 110 NO. 87 ** VICTORIA, B.C., MONDAY, APRIL 14, 1947—22 PAGES PRICE FIVE CENTS

300 Shipyard Workers Punch Clock At Yarrows Yard

Spearhead of A.F. of L. workers passes quietly through C.C.L. picket line at Yarrows No. 2 yard this morning. At the extreme right, behind picket line, is Yarrows president, H. A. Wallace. In foreground, wearing raincoat, is George Wilkinson, secretary of the A.F. of L. Victoria and District Trades and Labor Council, watching workmen go in. By 8, there were 300 workers manning all departments in both yards.

* * * * * * * * *

A.F.L. Workers Pass Pickets Without Incident As B.C. Police Stand Ready

Despite forecasts of trouble at Yarrows Ltd., A.F. of L. shipyard workers this morning passed through C.C.L. picket lines at both yards without incident.

Most attention was centred on No. 2 yard where the union dispute originated over the discharge of eight C.C.L. steel checkers. Approximately 45 B.C. police, including local, up-island and mainland officers, kept not more than 60 C.C.L. picketers back from the roadside and patrolled the roadway as 170 A.F. of L. men went into the yard. Fifteen newsmen and photographers watched the procession go through.

At No. 1, Esquimalt police were on duty and about 25 C.C.L. pickets watched 130 A.F. of L. men go in, to bring the total number of men working in both yards this morning to 300 slightly more than the number working Friday.

All departments are working, including the machine shop which closed down Friday. W. E. A. Barclay, Yarrows paymaster, said the shop was being kept in operation by 11 apprentices who have received a permit from the striking C.C.L. Boilermakers' Union.

Nearly a quarter of an hour before the 8 o'clock starting time, four buses filled with A.F. of L. workers arrived at the entrance of the road leading into No. 2.

Among the group watching the workmen as they left the buses were H. A. Wallace, Yarrows president, and George Wilkinson, secretary of the A.F. of L. Victoria and District Trades and Labor Council.

One C.C.L. picket who ran out in front of the buses was quickly sent back to the roadside by a B.C. police sergeant.

As the A.F. of L. men began to file through the narrow passage left by pickets and restraining police, shouts of "Scabs!" went up from the C.C.L. ranks.

The pickets then turned to Mr. Wilkinson. "All we ask is a fair meeting. We can't even get into your meetings." The A.F. of L. men remained quiet. Some smiled a little; others just looked ahead. Mr. Wilkinson kept his own counsel, too.

Independent Young Cyclist First On Job

One independent A.F. of L. worker, who might be anywhere from 18 to 22 years of age, beat all his fellow workers into No. 2 yard. About five minutes before the buses arrived, a bicycle came hurtling down the road, skidded violently in the gravel and then careened on through the picket and police lines, the worker riding with his legs flung out wide and away from the pedals as his momentum carried him to work.

The sight was too much for the pickets, who forgot about their troubles and laughed.

By 8, the whole affair was over and everyone was standing around looking at each other. "I hope I can get a lift, I've got to get to work," said one picket, who was down to join the early morning picket line.

Mr. Wallace said the situation was improving. His yards are getting along without the C.C.L. workers, although the strike is slowing down the work at a time when he would like to see the payroll increasing to meet the present shipbuilding scheme.

NO NEW WORK

However, the comparison of numbers of men working is not too bad. Friday there were 522 on the payroll and only 290 at work. Today, with no ships in dock for minor repairs and cleaning and painting, a large number of laborers have been laid off for the time being, leaving the payroll at a strength of 470, with 300 working on the job.

There are a few odds and ends left over from last week.

In Esquimalt police court this afternoon, a C.C.L. picket captain is up for allegedly assaulting an A.F. of L. worker.

Twenty members of the Amalgamated Shipwrights' Union on Sunday shifted their affiliation from the C.C.L. to the A.F. of L. and all reported for work at Yarrow's this morning.

A meeting of A.F. of L. members during the week-end defended their actions and their right in going to work. The A.F. of L. had the support of the majority of Victoria citizens, the meeting claimed.

According to Labor Minister George S. Pearson, there is no basis for arbitration as asked for by C.C.L. Bargaining jurisdiction for C.C.L. steel rackers and checkers was given some time ago to the A.F. of L. Shipyard Workers' Federal Union No. 238, he said.

FIGURES DIFFER

C.C.L. and A.F. of L. estimates on the number of men working differ considerably. C.C.L. estimates place the number working at Yarrow's today far lower than the figures issued from the shipyard.

J. Meadley, president of the A.F. of L. union states there were considerably more men at work today than on previous mornings, and he fully expects that all men under A.F. of L. jurisdiction will be back at work Tuesday. A number of C.C.L. pickets have already returned to their work, he claims.

On the other hand, a C.C.L. statement said the strikers' count showed that fewer men went into Yarrow's today. They expect even fewer to turn up to work Tuesday.

Enough Butter To Honor Coupons Sought For Victoria By Mayor

A request for immediate action on the part of the ration administration of the Wartime Prices and Trade Board in Montreal to see that sufficient supplies of butter are made available in Victoria to honor coupons on due dates has been made by Mayor Percy George as chairman of the local ration board.

Mayor George wired the Montreal headquarters of the ration administration stating that "many bitter complaints are being received by members of local ration board regarding shortage of butter in this city."

He said that it was generally believed that the butter ration was set after investigation by the department as to supplies available and the general feeling is that coupons should be honored on due dates, and that the department should see to it that butter is available to meet coupons as presented.

Mayor George continued: "Opinions are freely expressed that butter is being deliberately withheld from consumers for an anticipated price increase. Can you take any immediate action to relieve the situation?"

Other members of the local ration board are: Mrs. H. L. Smith, Mrs. W. R. Russell, A. E. Hopkins, J. Casey and W. L. Woodhouse.

This is the second wire that has been sent from Victoria recently regarding the extreme butter shortage. R. W. Mayhew, M.P., sent a wire to the butter controller on the matter during the Easter recess, asking for more supplies.

LATEST

Reynolds Bombshell Pushing On To Tokyo

SHANGHAI (AP) — The Reynolds round-the-world plane took off for Tokyo at 3.22 a.m., Tuesday, Chinese daylight time (10.22 a.m., P.S.T., Monday), after a 1 hour and 24-minute stopover at Shanghai's Kiangwan airfield. It had landed after a fast flight over the towering Burma hump from Calcutta. (See story and picture, page 2.)

Pearson To U.N.

OTTAWA (CP)—External Affairs Minister St. Laurent said today in the Commons this afternoon that L. B. Pearson, Under-Secretary of State, will head the Canadian delegation to the special United Nations meeting opening in New York April 28 to study the question of Palestine.

Closing Vise Slowed

ATHENS (AP) — Wintry weather today was reported slowing operations by some 15,000 Greek government troops trying to close in on 2,500 anti-government guerrillas reported pocketed in the southern Pindus Mountains. Reports said 26 inches of snow had fallen in two days.

Negotiate At Last

WASHINGTON (AP) — The State Department announced today that Russia, after six requests, has agreed to begin negotiations toward settlement of Russia's $11,100,000,000 wartime lend-lease account with the United States. The conversations will be held in Washington on the return from Moscow of Ambassador Victor Novikov, designated as Soviet negotiator.

Talk About Wallace

WASHINGTON (AP) — An opportunity for President Truman to talk over informally with prominent senators the issue of Henry A. Wallace's speeches in Europe was presented by a Capitol luncheon today. He had lunch with a group of old Senate acquaintances. It is apparent the developments are confronting Mr. Truman with the choice of (a) cracking down on Wallace, or (b) facing charges that the administration's foreign policy isn't above politics.

20-Cent Boost Asked

TORONTO (CP)—A general wage increase of 20 cents an hour will be sought for 12,000 Ontario and Quebec rubber workers, it was announced today by Joseph MacKenzie, Canadian director of the United Rubber Workers' Union (C.C.L.)

Congress Committee Would Indict Wallace

BBC Criticized For Providing Network Time

LONDON (AP) — The Government-controlled British Broadcasting Corporation drew criticism in the press today for giving Henry A. Wallace network time for an address Sunday night in which he declared that "the immense power and wealth of America is being used for strategic and military purposes."

Wallace, former Democratic Vice-President of the United States, made a 15-minute BBC broadcast immediately after the popular quarter-hour "9 o'clock news." Some BBC officials estimated that at least 15,000,000 Britons heard him.

(See story "Wallace Says U.S. Senators," page 6.)

In the Sunday Times, the often influential columnist who signed himself "Scrutator" asked "what conceivable claims" Wallace, a private citizen, had to BBC air time. He added:

"Americans will ask themselves whether some hidden anti-American influence has been at work. Perhaps our own authorities might prudently examine the question."

The Conservative Daily Mail commented today that Wallace was "honest and well meaning. He sees a shining vision, but his path to the stars is rather foggy.

"We suggest that Mr. Wallace has come to the wrong address," it said. "He should be delivering his homilies either in Washington or in Moscow."

The government - supporting London Daily Mirror expressed the hope that Wallace "will tell the truth about us to those Americans who are mourning gleefully the approaching death of the British Commonwealth of Nations.

'SEEMS A LITTLE CLUMSY'

The Liberal Manchester Guardian questioned whether Wallace was wise to "make his visit to Britain a kind of political campaign against his own government" and added that "as an apostle of 'one world' Mr. Wallace seems a little clumsy."

The paper said that although Wallace's tact in refraining from any criticism of Foreign Secretary Bevin must be appreciated, it was perhaps "unfortunate" that he should have devoted such a large part of his speeches to violent attacks on the United States government without any reference to the policies of Britain and Russia.

"One is left with the impression, which is certainly false, that in the world today Russia remains passive and inert, the helpless victim of American expansion."

Tonight Wallace will be the guest of Labor members of parliament at a private supper.

'No Comment,' Says Truman's Secretary

WASHINGTON (AP) — The White House turned aside today all questions as to what President Truman may do about Henry A. Wallace's speeches abroad criticizing United States foreign policy.

"No comment," Presidential Secretary Charles Ross told a press conference. Bombarded with further questions, he added: "There is no comment on the Wallace situation in any way, shape or form."

50,000 Teachers Idle

ROME (AP)—The 50,000 teachers of 3,000 Italian intermediate schools went on strike today.

The teachers refused to go along with the staffs of primary and secondary schools who voted Saturday to defer a walkout until the Italian cabinet had considered their demands.

The staffs of the intermediate schools, roughly equivalent to Canadian high schools, voted to stay away from classrooms at least until Wednesday in a demand for better salaries, payment during periods of study and other benefits.

Ex-U.S. Vice-President In Britain

Here is a glimpse of Henry A. Wallace as he arrived in England to start the series of addresses which has caused such lively discussion.

Queen Elizabeth Aground Off Southampton Harbor

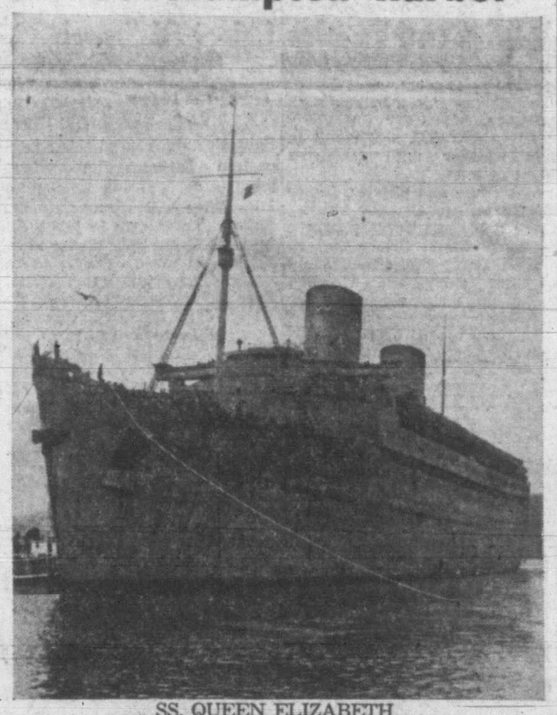

SS. QUEEN ELIZABETH

SOUTHAMPTON (AP) — A dock official reported tonight that the liner Queen Elizabeth was aground off the entrance to Southampton harbor.

A dock officer reported the Elizabeth was upright and in no danger.

The 83,000-ton ship, world's largest passenger liner, was heading for the river, inward bound from New York, when she ran her bow into a mud bank.

Five tugs were sent from Southampton to help pull the ship free. A sixth, the Romsey, which was attending the liner, also joined in the efforts.

Sugar Consumption Nears Prewar Level

OTTAWA (CP)—Canada's per capita consumption of sugar has crept close to the prewar rate, Prices Board officials said today in announcing the present rate is between 80 and 85 pounds yearly for each person. This lies close to the prewar 90-pound figure, and compares with last year's 71 pounds.

Canadians now are getting more sugar than a year ago, said officials. Only last month an increase of from seven to eight coupons per quarter, or eight pounds of sugar every three months, was allowed each person. In line with this, industrial quotas were moved up 10 per cent.

A year ago, the individual quarterly ration was seven coupons.

Iliffe Comes To Coast

WINNIPEG (CP)—Lord Iliffe of London, Eng., chairman of the Westminster Mortgage Corporation, passed through Winnipeg today on his way to Vancouver on a business trip.

No Alternative But Legal Action Under Logan Act

WASHINGTON (AP) — Chairman Parnell Thomas (Rep., N.J.) of the House of Representatives Committee on Un-American Activities said today the Justice Department has "no alternative" to taking legal action against Henry A. Wallace for the statements the former Vice-President has made in Britain.

Thomas said his committee today looked over the Logan Act, which forbids any U.S. citizen to deal with a foreign government or its agents on a matter in dispute between the two countries or in any way "to defeat the measures of the government of the United States."

"It covers Henry Wallace," Thomas said, "just as you'd cover a person with a cloak."

He said his committee planned no action, that it was "clearly a matter for the Attorney-General to take action, and he'll have no excuse whatsoever."

Violation of the Logan Act, which dates to 1799, carries a maximum punishment of a $5,000 fine and three years in jail.

GOES ON TALKING

LONDON (AP) — Henry Wallace declared in a statement today that "I shall go on speaking out for peace wherever men will listen to me until the end of my days."

The former U.S. vice-president thus defied Congressional criticism of the campaign he has been conducting in western Europe against President Truman's foreign policy.

Price Controls Stay On Canned Salmon

OTTAWA (CP) — Despite rumors to the contrary, the Prices Board said today present stocks of canned salmon, canned sea trout and canned pilchards will remain under price control.

Price ceilings on these products produced and packed from the 1947 catch will not be continued, officials said, but the 1947 pack will not appear on retailers' shelves until September or later.

Queen Stricken

COPENHAGEN (AP)—Queen Alexandrine of Denmark has been taken ill with influenza after long nights of vigil at the bedside of ailing King Christian X, a royal physician announced today.

A bulletin said the King, who suffered a heart attack Easter Sunday, "spent a quiet night with good sleep" and that his general condition was unchanged. Sunday the 76-year-old monarch's strength was dwindling, his four physicians said.

Byrd Back Home

WASHINGTON (AP) — Rear-Admiral Richard E. Byrd and other leaders of the United States navy's Antarctic expedition returned home today aboard the polar flagship Mount Olympus.

Ministers Agree To Negotiate Non-Aggression Pact On Germany

MOSCOW (AP)—The Council of Foreign Ministers apparently agreed in principle tonight to negotiate a four-power non-aggression treaty on Germany along the lines of the 40-year pact proposed by James F. Byrnes, former U.S. state secretary.

France and Britain agreed quickly to a proposal by State Secretary Marshall that the council immediately appoint plenipotentiaries to negotiate such a pact.

Foreign Minister Molotov did not reply on that specific point, but he proposed a series of six amendments to the original American draft of the treaty, drawn up under Byrnes.

Official sources said they considered this agreement in principle on the part of the Soviet Union.

Highly-placed informants said Marshall had been prepared to ask the Soviet Union to agree in principle to the long-range treaty and that he would be willing to leave the details to a commission.

Meanwhile western diplomats noted a steady tightening of France's relations with Britain and the United States as the conference entered its sixth week.

Foreign Minister Bidault came to Moscow, French informants said, declaring he was willing to accept such a treaty only as part of a general security system to include long-term occupation, economic arrangements and a political structure agreement to France.

THE BEST SELECTION OF THE NEW 1947

RADIOS

ARE TO BE FOUND AT

Kent's

RCA VICTOR

"LITTLE MASTER" 5-Tube Mantel Receiver in an attractive ivory plastic cabinet $35.95

VR 54 VICTROLA Combination Radio-phonograph. Good record reproduction and radio performance $99.50

VR A 55 CONSOLE A beautiful combination set with automatic record changer $199.50

PHILCO

THE SENSATIONAL NEW "706"

Just put a record in the slot and it plays your records. A wonderful radio-phonograph $133.25

GENERAL ELECTRIC

CL 541 A—5-Tube Table Model in walnut wood cabinet $38.50

C 106—Radio-phonograph Combination in a particularly attractive three-tone cabinet of walnut, ebony and ivory $109.50

C-321—6-Tube Table Model. Mahogany finish cabinet with push button tuning $77.00

ROGERS-MAJESTIC

R-156—5-Tube Table Model in ivory cabinet $42.95

R-186—9-Tube, Long and Short Wave Table Model. A powerful radio with fine tone $109.95

MARCONI

MODEL 220—Console Model, 6 Tube. Long and short wave. Slide rule dial and magic eye tuning. Built-in antenna $157.50

RECORD PLAYERS

A large stock of every kind of record player from single record plug-ins to portable automatic phonographs. Priced from ..... $16.95 to $79.95

Kent's 641 YATES

"Victoria's Headquarters for Records, Radios and Record Players"

Reynolds, Trying To Knock 30 Hours Off World Flight, Speeding Toward New York

The Reynolds Bombshell, converted 400-mile-an-hour attack bomber, in which Milton Reynolds is attempting to set a world flight record. The pilot, William P. Odom, is an ex-R.A.F. ferry pilot. Reynolds is navigator of the plane.

CALCUTTA (AP) — The Reynolds Bombshell took off from Calcutta for Shanghai today one hour and 58 minutes after it arrived here from Karachi on its globe-girdling flight.

At takeoff time here (2.03 a.m., P.S.T.), Milton Reynolds, Chicago manufacturer, and his crew of two had run up an elapsed time of 35 hours, 52 minutes in their converted twin-engine Invader bomber. They were roughly through their 20,000-mile trip aiming at a circumnavigation record of 60 hours.

The plane left New York Saturday and touched at Gander, Nfld., Paris, Cairo and Karachi.

The current unofficial round-the-world flight record of 91 hours and 14 minutes was set by Howard Hughes in 1938. The Bombshell's proposed flight is 6,000 miles longer than that of Hughes.

The Bombshell's itinerary calls for further stops at Shanghai, Tokyo and Anchorage, Alaska, before it starts the last leg back to New York, starting point of the flight.

Reynolds and Capt. William Odom, 27, of Roslyn, N.Y., took off from La Guardia Field in New York at 5.11 pm., E.S.T., Saturday, to start the record attempt. The flight engineer is T. Carroll Sallee, Dallas, Tex.

BRIEF STOP

The Bombshell had arrived in Cairo from Paris at 7.51 p.m. Cairo time (9.51 p.m. P.S.T.) and had departed two hours and 21 minutes later for Karachi.

The bomber had covered the 2,014 miles from Paris in six hours 38 minutes.

At Farouk Field maintenance men carried out repairs and refuelling for the more than 2,000-mile trip to Karachi.

The plane landed at a speed of 100 miles an hour without mishap despite a flat tire. The radio transmitter was out of order, but the plane carried a spare one.

In Paris Reynolds reported his specially equipped A-26 had set a record of three hours flat between New York and Gander, Nfld., and seven hours between Gander and Paris.

"We are having a very fine trip," said Reynolds.

RESERVED FOR YOU!

SILVER FLATWARE BY 1847 ROGERS

Here are three patterns in fine silverplate which combine service with beauty, Eternally Yours, Adoration and First Love. Sets start as low as $34.75

Little & Taylor

JEWELLERS

1209 DOUGLAS ST. (Scollard Bldg.) G 5812

Ethical Standards . . .

are paramount. But in the matter of price we have always sought to price each prescription fairly according to carefully computed costs.

FORT AT BROAD — McGill & Orme LIMITED — PHONE G ARDEN 1196

PRESCRIPTION CHEMISTS

ANNOUNCEMENTS

A Salvage collection for James Bay, Esquimalt and Gorge. Phone E 3413. ***

* * *

Always you'll find the most beautiful greeting cards in Victoria at the Blue Window, 1607 Douglas Street, E5815. ***

* * *

Bridal shower and wedding gifts, Blue Window, 1607 Douglas, E 5815. ***

* * *

Canon Michael Coleman will speak at the United Nations Society public meeting, Wednesday, April 16, 8 p.m. Little Centre, 965 Yates Street. ***

* * *

Concert by Victoria Masonic Choir and assisting artists, Tuesday, April 15, Victoria High School Auditorium, at 8.30 under patronage of Mayor Percy E. George, sponsired by St. Andrew's Presbyterian Church Men's Club in aid of the B.C. Protestant Orphanage. Tickets 50c on sale at door and by members of the Men's Club. ***

* * *

Clubrooms for rent, centrally located, kitchen facilities optional. Permanent or transient, apply by letter, Business and Professional Women's Club, 1353 Craigdarroch. ***

* * *

Do your spring cleaning the easy way—rent an Electrolux by the week or day, E 5584. ***

* * *

Dog Show today, tonight, Bay St. Armory, judging all afternoon and evening from 8 p.m. General admission 25c, reserved seats, 50c. ***

* * *

Dr. G. W. C. Bissett announces the opening of permanent offices at 311-13 Stobart Bldg., 745 Yates. Telephone numbers will not be changed. ***

* * *

Estella M. Kelley, Registered Physiotherapist, 612 View St., E9121. Have you pains, constipation, gas, asthma, sinus, arthritis, etc. Take short-wave, massage, irrigations, reducing. ***

* * *

Georgian Choristers in recital at Belmont United Church, Friday, 8.15 p.m. Assisting artist, Ralph MacAdam. Admission 35c. ***

* * *

Handel's Oratorio "Samson" by Victoria Choral Union—Sunday afternoon 2.30 o'clock, Christ Church Cathedral. Special soloists. Conductor Thos. Jenkins, Mus Bac. Admission free. ***

* * *

Hon. E. C. Carson, Minister of Public Works, will address a public meeting to be held at Sooke Community Hall, Friday, April 18, at 8 p.m. Subject: "Road Improvement." ***

* * *

Hosiery mending—Take your runs and snags to the expert at the Beehive, 633 Fort St. and save money. ***

* * *

Olde England Guest House invites antique lovers to afternoon tea amidst the charm of 17th century furnishings. Luncheon, dinners, wedding receptions. Sqdn. Ldr. Lane, 429 Lampson, phone G5153. ***

* * *

Now—Royal Dairy milk delivered to your door. Call G2211 ***

Little Centre — Admission to Klee-Wyck premiere at Empress Hotel Thursday evening by ticket only, obtainable until April 15 at Little Centre, 965 Yates St. ***

* * *

Monday, April 14, last University Extension lecture of the season. Prof. F. H. Soward on "The International Outlook." Central Junior High School, 8.15 p.m.

* * *

Repairs, vacuum cleaners, belts, bags, brushes. A. E. Taylor & Co., 828 Fort Street. ***

* * *

Rummage sale by the Fairfield Group of St. Andrew's Presbyterian Church, 9 o'clock Saturday, April 19, in lecture room of church. ***

* * *

Seven glorious days at Shawnigan Beach Hotel, from $28.35, double, from $50.40. Everything included. Early season, May 1 to June 20. Make reservations now. ***

* * *

The annual meeting of the Recreation Council of Greater Victoria will be held in the Teen Bldg., 1052 Fort on Thursday, April 24, at 7.30 p.m., the public are cordially invited. For further information phone B4521. ***

* * *

The monthly general meeting of the Naval Veterans' Branch No. 42, Canadian Legion, B.E.S.L., will be held in the branch club rooms on Friday, April 18, at 8 p.m. A full attendance of members is requested. ***

* * *

The ladies of Sons of Norway Lodge have afternoon coffee and tea with smorgaashord style refreshments, Wednesday, April 16, 2 o'clock, 1416 Douglas St. Everybody welcome. ***

* * *

The Reading Lamp Lending Library, 1834 Oak Bay Avenue. Gifts, china, children's wear. ***

* * *

"Winning Golf," by Byron Nelson. Nelson's golf book, like his swing, is sound, simple and direct. This and other books on sport at the Marionette Library, 1019 Douglas, E1012. Mail Order Service. ***

6-PIECE DINETTE SUITES

Natural finish—four chairs with leatherette-covered seats—jackknife table—large, roomy buffet. This set is sturdily built, an ideal suite for any home $119.00

MACDONALD'S LTD.

VIEW AT DOUGLAS E 1171

You're O.K. when you Order Kinghams

ENOUGH COAL!

If you Order

NOW!

To maintain sufficient output for Next Winter the mines must have orders right now . . . they must keep at capacity production through the summer months. We cannot store enough . . . the only way to insure adequate supplies next winter is to order today . . . and, too, prices will increase, according to every indication. It is common sense and good business to give us your order This Month.

E1124

KINGHAM GILLESPIE COAL CO. LTD.

Use the Old "RELIABLE"

No. 1 Warehouse
824 Johnson St.
3 Locations in All

STOCKER'S SECURITY STORAGE LTD.

VICTORIA'S FINEST FURNITURE • • WAREHOUSE MOVING • PACKING

PHONE G 3181

Weather

Clear skies were general over the province this morning. High pressure and dry northerly winds across B.C. will result in fair weather until tomorrow night at least.

Vancouver and vicinity, Lower Fraser Valley, Georgia Strait—Clear today and Tuesday. Light northerly winds. Colder tonight.

West Coast Vancouver Island — Clear today and Tuesday. Light northerly winds. Colder tonight.

To 9 a.m.	P.S.T. Min.	Today Max.	Precip.
Montreal	25	39	
Toronto	31	39	
Winnipeg	24	44	.10
Regina	28	45	
Medicine Hat	40	55	
Calgary	32	53	.08
Prince Rupert	35	49	.10
Seattle	46	68	
Portland	46	51	
Chicago	36	47	
San Francisco	52	58	
Los Angeles	59	93	
New York	45	62	
Vancouver	37	67	
Victoria	37	67	

Object Of Search, Victoria Flier Safe

ESTEVAN, Sask. (CP)—Five light aircraft scoured this southeastern Saskatchewan district Sunday for a plane piloted by Miss Betty Millburn of Victoria, B.C., who was safe in her hotel room at Moose Jaw at the time.

Miss Millburn, delivering a single-engined plane to Victoria, flew 130 miles from Estevan to Moose Jaw, Saturday, but apparently failed to report to the Moose Jaw control tower she had landed.

The search aircraft took off from Estevan early Sunday when friends and relatives inquired after her whereabouts at Moose Jaw and were told she had not landed there. She reported to the airport later in the morning, unaware of the search.

for the younger set

HANDSOME STYLE ALL-STEEL PRAMS

Heavy rubber tires . . . chrome - plated hardware . . . leatherette upholstery.

$33.00 to $44.50

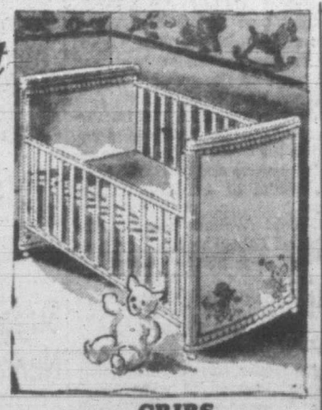

BASSINETS

For the tiny baby. Very easy to move around and they come complete with mattress.

$8.35 to $14.75

CRIBS

Eastern hardwood cribs with drop sides.

$34.25 to $53.50

HIGH CHAIRS

Lovely Eastern hardwood high chairs with the removable metal tray.

$5.50 to $8.50

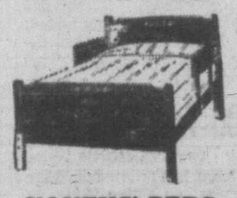

YOUTHS' BEDS

In Eastern hardwood.

$36.75 to $57.75

CHAMPION'S Ltd. HOUSE FURNISHINGS

Phone E 2422 - 727 FORT ST. VICTORIA, B.C.

SPRING DATE DANCE

Sponsored by the Junior Auxiliary to the Protestant Orphanage

Thursday, April 17

Upper Ballroom of Crystal Garden

BERNIE PORTER'S ORCHESTRA

VELDA WILLE FLOOR SHOW

Corsages to be sold. Dancing 9-1

ADMISSION 75¢

C. J. McDowell

Victoria's Plumbing and Heating Centre

for MODERN HEARING

UNBELIEVABLY LIGHT AND COMPACT!

MICRONIC

"ALL-IN-ONE"

"LIGHT AS A WHISPER"

WE MAKE INVISIBLE EARPIECES

Victoria Hearing-Aid Co.

326 Pemberton Bldg., 625 Fort Street, Victoria, B.C.

B. S. H. TYE

Order Your Winter

COAL, WOOD AND SAWDUST

Supply Today

Island and Alberta Coal

J. E. PAINTER & SONS

617 CORMORANT STREET

PHONE G 3541

Of Course You Can Save Money at

SAFEWAY

Week in and week out, day in and day out, food prices of Safeway are always low. Compare. Save at Safeway.

BUILDERS' SUPPLIES

EVANS, COLEMAN & JOHNSON BROS. LTD.

1807 STORE ST. PHONE B 3105

Advertise in the Times

LARGE SIZE
DRESSES
In Youthful Styles
$8.95 to $18.75
PLUME SHOP LTD.
747 YATES ST.

NEW SPRING STYLES in Women's Shoes
Copp
1316 DOUGLAS

Swiss Accept Wilgress

BERNE (Reuter)—The Swiss Federal Council has accepted the appointment of Dana Wilgress, former Canadian ambassador to Russia, as the first minister of the newly-established Canadian legation in Switzerland.

Wilgress, now attending the International Trade Conference in Geneva as chief Canadian delegate, will take up his duties when the conference ends.

IT'S TIME TO FIX UP, CLEAN UP THE CAR, TOO!

Many of us
Practically
Live in our
Cars . . .
So, we
Should keep
Them looking
And running
Their best!

Why not celebrate
The arrival of
Spring . . .
By having your
Car washed
And greased?

And . . .
If you haven't
Had Winter oils
And greases
Replaced by
Proper grades
For warm weather
Driving . . .
You're flirting
With a sizable
Garage Repair
Bill!

Come—see us!

Wilson MOTORS LTD.
VICTORIA
OAK BAY — DUNCAN

News Of The Island

Parksville Hall Success Gives Ladysmith Idea For Centre

LADYSMITH — Possibility of erection of a community recreation centre was raised by Mayor E. Jameson at a council meeting here.

His Worship told of being approached by the younger people of Ladysmith who wished to obtain a suitable area, on which to provide a playground for baseball and football.

"If a community like Parksville can raise $10,000 by public subscription towards a community centre project, I see no reason why Ladysmith cannot do likewise," said Mayor Jameson.

He added that he felt now was the time to begin efforts for any such centre. Property committee of the council will inspect property across the E. & N. Railway track, at the foot of Methuen Street, which council members held could be considered for a playground area. In former years, the area contained a sports field and tennis courts.

School Transportation To Continue At Duncan

DUNCAN — A number of parents attended the meeting of the Board of School Trustees, at Duncan, Friday evening, to protest the proposed cessation of transportation of schoolchildren living within the three-mile limit.

They were given a sympathetic hearing, and after due consideration it was decided to counteract the order, and to continue the transportation as before, until the matter is looked into further.

Resignation of T. Tweedie as maintenance man was accepted.

Appointment of L. A. Fosker as janitor was confirmed, and the transfer of Mr. A. Brander, to Sylvania School was approved.

The board endorsed the action of the building committee in giving an option of $150 for three months on a school site at Mill Bay. A letter regarding a new Bench School and the purchase of a parcel of land adjoining the present school property, was left over for further information.

Accounts passed for payment totalled $16,234.79.

Finds 1859 Shilling In Oyster Shell

NANAIMO — An 88-year-old English shilling was found inside the shell of an oyster by W. G. Hunter, 753 Woodhouse Street, Nanaimo.

The shell was unusually large being about six inches long and husky in girth. On opening the shell Mr. Hunter found the oyster clustered around a black object. Removed, the object proved to be the 1859 shilling, about the size of a Canadian 25 cent piece, but worn thin.

DOLLARS and SENSE
For the Money You Need When You Need It
See HOUSEHOLD FINANCE
You may borrow from $20 to $1000 without endorsers at Household Finance, and you may take 12 or 15 months to repay. Or even 20 or 24 months on loans of larger amounts.
Household loans are arranged promptly, with no delay. Just decide how much money you need and how long you want to take to repay. Phone first, then come in. Your money can be ready the same day you apply.
620 View Street, at Broad
Central Building G-arden 4189
VICTORIA, B.C.
Hours 9 to 5 or by appointment
Loans made to residents of nearby towns
BACKED BY 60 YEARS OF EXPERIENCE
HFC HOUSEHOLD FINANCE Corporation of Canada

Cowichan I.O.D.E. Holds Successful Spring Flower Show

DUNCAN—St. John's Hall was a sea of daffodils Friday afternoon when the annual spring flower show was held under auspices of the Cowichan Chapter of the I.O.D.E.

"In my opinion this is the best spring exhibit I have ever had the pleasure of witnessing," said W. M. Maclachlin, one of the three judges. Mrs. A. Rattray and Mrs. W. Langtry, judges, remarked on the excellent quality of the daffodils and difficulty in judging.

Tea arrangements were in the hands of Mrs. H. E. Adams and Mrs. C. P. Deykin. Mrs. H. R. Garrard and Mrs. F. B. Carbery took charge of the plant stall, while Mrs. H. L. Whittaker had the novelty stall, Mrs. A. Evans, the cooked food, and Mrs. Philip Shaw, a white elephant stall. Mrs. J. G. Hannigan, regent of the chapter, was general supervisor.

Mrs. R. H. M. Shaw, Mrs. G. H. Townend, Mrs. A. Townsend, and Mrs. C. Green were the main prize winners.

800 Attend Boys' Boxing Tournament

DUNCAN — Boy's Boxing Championship tournament held in Agricultural Hall here, under auspices of the Duncan Kinsmen Club, ended Saturday evening, with some 800 present.

Ivan Lambert won over Ian Sutherland in the 61 to 70-pound class. Jim Kerrone, R. Hughes, Don Lambert, Gordon Thorne, E. Foster, Ray Simard and Bruce Codville were other winners.

E. Goddard was chairman with R. Ross of Shawnigan Lake, chief referee. George Wilkinson and V. Kennett were referees. E. Laver and D. Hogan were judges and C. F. Davie timekeeper. Wilf Cain was announcer. Dr. Ray Duncan was attending physician.

An exhibition bout was staged between Eddie Haddad and Ivan Gregory.

'Indestructible' Sprague Sees 108th Easter

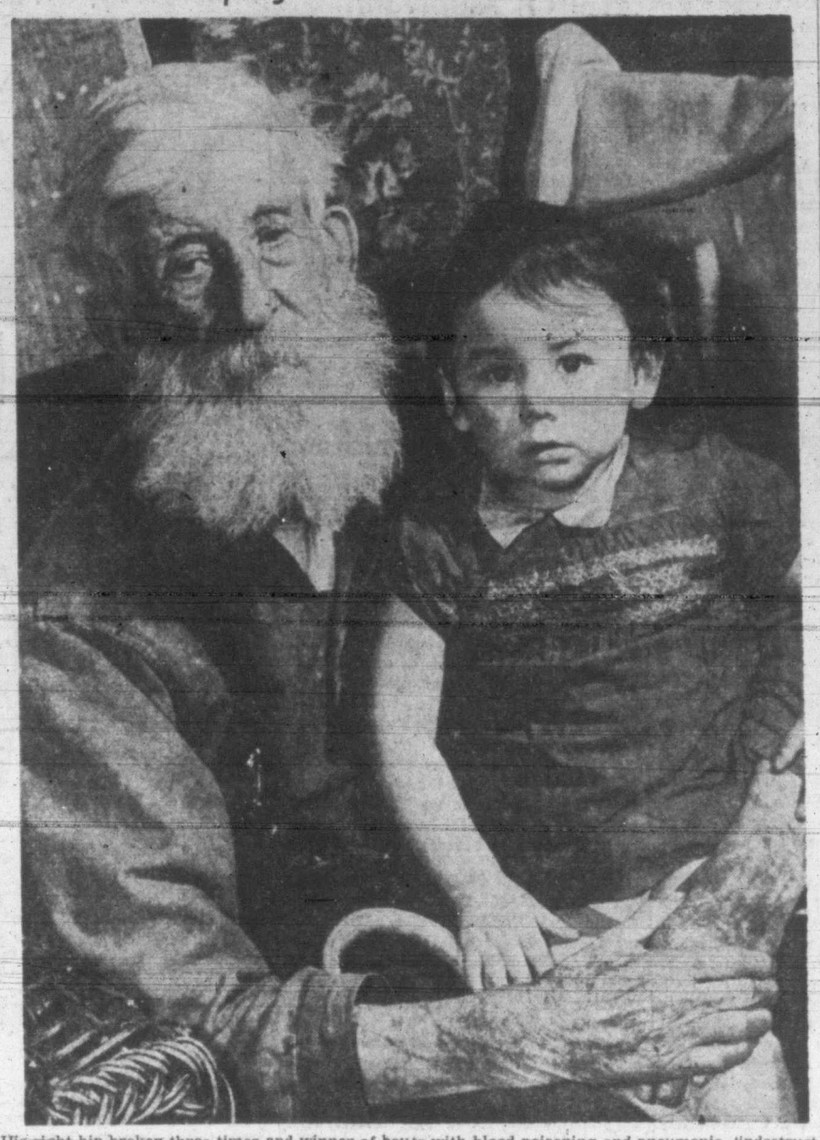

His right hip broken three times and winner of bouts with blood poisoning and pneumonia, 'indestructible" John Sprague of London, Ont., saw his 108th Easter last Sunday. Seen with a relative's grandchild, he raised and adopted 14 Indian children.

Colwood Meeting

COLWOOD—Annual meeting of the Colwood Fire Protection District was held in Colwood Hall Wednesday when J. L. Slater was elected to serve a three-year term as trustee. E. H. Emery, chairman, was appointed local assistant fire marshal.

Langford Dance

LANGFORD — A "hard-time dance" will be held at the Trail Riders' Ranch opposite Goldstream Inn, Friday night at 9, under auspices of Langford Community Club.

The name Balkan is of Arabic origin and means high ridge.

Duncan Legion W.A. Raises $100 At Sale

DUNCAN — More than $100 was raised at a rummage sale held under auspices of the W.A. to the Cowichan Branch of the Canadian Legion, at Duncan Saturday.

Mrs. A. J. Castle was convener, assisted by Mesdames W. J. Cummins, H. Jackson, R. C. Mainguy, J. Lowe, W. Ramwell, A. M. Dirom, C. C. Justice, C. Holden, K. J. Griffiths, M. Klamroth, A. X. Rey, F. Fawcett, C. Smith, S. McKeen, G. Kennett, A. Goddard.

A flower stall was in charge of Mrs. G. Barry and Mrs. F. B. Carbery and novelty stall, Mrs. J. W. Weyman, Mrs. C. E. Bradley. A lunch was served by Mrs. F. Freshwater, Mrs. Douglas, and Mrs. A. Freshwater. During the afternoon Mrs. A. Rey served tea to the workers. Mrs. W. Dennis, the president of the W.A. had general supervision.

New Head For Army Peacetime Police Force

OTTAWA (CP) — The army announced today its peacetime police force would be under Lt.-Col. J. R. Stewart, M.B.E., of Charlottetown.

As provost-marshal, Col. Stewart will head a 130-man provost corps, with assistant provost marshals appointed for each of the five commands. They include Maj. J. J. Platt, Montreal, Western Command, and Capt. D. I. Luker, M.C., Winnipeg, Prairie Command.

The corps will staff the provost corps school at Camp Borden, Ont., and five service detention barracks, situated at Calgary, Esquimalt Point, B.C., Winnipeg, Camp Borden, Ont., and McNab's Island, N.S.

The corps was first formed in July, 1940. Their wartime duties included traffic control and traffic engineering in conjunction with engineers, general maintenance of discipline, policing of cities, towns and villages and the movement of prisoners of war, internees and the evacuation of refugees.

Intrator Denies Financing Jews

PARIS (Reuter)—Max Intrator, "mystery man" mentioned in recent British police court cases and described in one as having "a great deal to do with Palestine and the troubles in that country" has denied, through his lawyer, that he had financed illegal Jewish immigration into Palestine with the proceeds from alleged illegal dealings in currency.

Intrator, 36, and born in Britain, is stateless, holding no national passport.

A French magistrate who examined Intrator stated last night that charges against him were limited to currency offences in France.

"They have nothing to do with any activities in Palestine," the magistrate said.

Through another caller who saw him this morning, Intrator —known as "Black Max"— described newspaper reports of his profits as "exaggerated."

3 Americans Said Executed As Spies

NANKING (Reuter)—Chinese unconfirmed reports said today three Americans and one unidentified foreigner charged with being "Kuomintang spies" were executed by the Communists April 1 just before their withdrawal from Waoyaopu, 47 miles north of the former Communist headquarters at Yenan.

Neither the United States embassy nor Chinese official circles professed any knowledge of these reports.

AT OUR
SPORTSWEAR LINGERIE BAR
New arrivals daily in lovely accessories.
Malleks

NOW!
is the time to get rid of those empty bottles.
BEER WHISKY WINE POP
Call THE
PACIFIC BOTTLE EXCHANGE
DEALERS IN BOTTLES
1820 GOV'T. G 1812

India Asks Return Of Famous Diamond

NEW DELHI (Reuter)—India has asked Britain to return the Koh-I-Noor ("Mountain of Light"), the great diamond adorning the Royal crown which was presented to Queen Victoria by the East India Company in 1850, it was reported unofficially.

The diamond, together with rare paintings and other art treasures in the British Museum, were reported to be among antiquities about which Maulana Abul Kalam Azad, education minister, told the Central Legislative Assembly he was in correspondence with the Secretary for India, Lord Pethick-Lawrence.

The Assembly passed a bill to control the export of antiquities in future.

A LOVELY SELECTION OF Moderately Priced
DIAMOND SOLITAIRES
"Buy With Confidence"
Established 1888
J. M. Whitney Limited
Diamond Merchants - Jewellers
YATES at BROAD

Plan Migration Of 15,000,000 From Java

One of the greatest mass migrations in human history is being planned by leaders of the new Indonesian Republic, in the former Netherlands East Indies. From 15,000,000 to 20,000,000 people will be moved from overcrowded Java to Sumatra, and, if agreement with Dutch government can be obtained, to Borneo. In some cases, because of Javanese's deep-rooted aversion to leaving their ancestral homes, entire villages will be transferred intact.

RUSH THE SEASON
PUT IN YOUR SCREEN DOORS AND WINDOWS NOW!
SCREEN DOORS— 2.8 x 6.8 - 2.10 x 6.10 $2.95
SLIDING WINDOW SCREENS 9½-inch 69¢ 13½-inch 85¢
For Your Convenience We Will Cut Screen Wire to Your Specifications
GUARD YOUR NEW LAWN AND FRUIT TREES
We Have Poultry Netting in All Sizes and Will Cut Lengths to Your Requirements
JUST RECEIVED
A New Shipment of COLEMAN SPACE HEATERS
Book Yours Now as There Will Only Be a Limited Supply This Year
REMEMBER THIS IS THE HEADQUARTERS FOR THE
1950 KIRBY CLEANER
COAST Hardware
1418 DOUGLAS ST. E-2213

STANDARD for the Latest Home Beauty Ideas
and now
STANDARD PRESENTS
"RAMBOW"
The New All Wool—Wall to Wall Reversible Floor Covering
We are happy to be able now to present this long awaited all wool reversible carpeting which has so many desirable features at a cost much lower than any carpet of comparable quality. It provides the lovely shades demanded for present day interior decoration, bringing wall to wall comfort within the reach of the modest budget. Come in and see "RAMBOW" on our second floor.
STANDARD FURNITURE
H.Q. for Home Lowlands
STANDARD—Right Through Yates to View

Victoria Daily Times

Established 1884

Published Every Afternoon Except Sunday by Times Printing and Publishing Company Limited Victoria, B.C.

Member of the Canadian Press, Ltd.

The Canadian Press is exclusively entitled to the use for republication of all news dispatches credited to it or to the Associated Press in this paper and also the local news published therein.

Member of Audit Bureau of Circulations

SUBSCRIPTION RATES: City Delivery, $1 per month. By mail (exclusive of city)—Canada, Great Britain and United States, $9 per annum; elsewhere, $1.50 per month. One year in advance, $8; six months in advance, $4; three months in advance, $3; less than three months, 75c per month.

PRACTICAL PROPOSAL

REGARDLESS OF THE PROSPECTS OF an early settlement of the Palestine problem, the peoples of the world in general will be gratified to learn that an emergent session of the United Nations General Assembly is to be convened on April 28. Its business will be to create a special committee of investigation to delve exhaustively into conditions existing in the Holy Land and to recommend some formula for consideration—and probable decision—by the General Assembly at its regular meeting next September.

The important point about this proposal for a special session of the Assembly is the fact that within the relatively short time which has elapsed since it was first mooted a majority of the member states of the United Nations has endorsed the plan. And it will be recalled that the San Francisco Charter in Article 20 of Chapter IV provides as follows:

"The General Assembly shall meet in regular annual sessions and in such special sessions as occasion may require. Special sessions shall be convoked at the request of the Security Council or of a majority of the members of the United Nations."

More than two months ago Great Britain announced her intention to turn over the Palestinian problem to the United Nations. Few of the world's statesmen will blame her for reaching that decision. She has received a good deal of advice on how to compose the differences between Arab and Jew; but little of it has been accompanied by any practical form of assistance. However, when the proposed special committee of the United Nations has concluded its impartial investigation into the difficulties that have confronted Britain, as the mandatory power since September, 1922, it is conceivable that much information hitherto not available in intelligible form will be presented to the peoples of the world.

GETTING AHEAD ON TRANSPORT

CITIZENS OF GREATER VICTORIA will welcome the decision of the new intermunicipal transportation committee to open negotiations with "interested companies" for the establishment of an improved unified system to serve this region. The members reached that decision in support of Victoria's position that public ownership is impractical at present and could not be instituted for "two or three years and that no guarantee could be made of the type of service or fare structure that could be offered at that time."

In other words, the practical men elected to care for the interests of Greater Victoria's citizens are impressed more with the urgency of securing a good, workable agreement with those operating concerns that can furnish service than they are in entering the intricacies, financial and otherwise, of municipal ownership at this juncture.

Ald. H. M. Diggon, chairman of the committee, has been instructed to arrange talks with "interested companies"—those companies, it is presumed, which were the lone bidders when the former agreement was drafted. The sooner these discussions start, the better for all concerned. The community wants improved transportation and the British Columbia Electric Railway Co. Ltd. and the Vancouver Island Coach Lines are ready to provide it. The public will await with keen interest the announcement of terms—not forgetting the information which has been released since last December over the impracticability of public ownership and the costs it would inflict on the taxpayers, who, obviously, constitute the major percentage of transport users.

WELL! WELL! WELL!

BECAUSE A POLITICIAN IS SELECTED to preside over the destinies of the party to which he belongs if does not follow that his choice is based on profound knowledge or his partizan strategy. Not infrequently it is either a case of substantial wealth or social prestige—or both. Sometimes preference derives from sheer merit.

We mention this for the reason that in Toronto last Friday night, Mr. James MacKerras Macdonnell, opposition member of the House of Commons for Muskoka-Ontario and President of the Dominion Progressive Conservative Association, is reported to have told the audience attending the annual general meeting of the Canadian Importers and Traders' Association that Prime Minister Mackenzie King and his cabinet have come to believe that they can do the people's business better than the people themselves. Then the Canadian Press dispatch quotes him as saying:

"I am not accusing the present Cabinet of being Socialists, but they are definitely undertaking to play the part of providence. They went through a very interesting experience during the late war when they possessed emergency powers of almost unbelievable proportions. They got into certain habits of thought which have became very difficult to get rid of."

Although the report of Mr. Macdonnell's remarks was necessarily brief, it will not be easy for the average intelligent Canadian, Progressive Conservative or Liberal, to understand just what he intended to convey to his audience. The presidential pronouncement, for instance, that the government went through "a very interesting experience during the late war" must have been most enlightening to the importers and traders present. And when he implied that "the people themselves" might do a better job of governing the country than the present government we presume he meant that about all that is wrong with Canada is the political complexion of its administration.

In his capacity as national President of the Progressive Conservative Party, Mr. Macdonnell took a leading part in the general election of 1945, together with Mr. Bracken and his principal lieutenants, and endeavored to persuade the people to change the cabinet at Ottawa. They did not choose to do so. Is that the burden of Mr. Macdonnell's complaint?

MAKE IT SAFE

WHILE VICTORIANS SPENT THE week-end puttering in their gardens, walking in the park or enjoying the summery weather with a drive in the family car, a Chicago manufacturer, Milton Reynolds, and his crew of two left New York, dropped in at Gander, Newfoundland, visited Paris, Cairo and Karachi, and this morning touched at Calcutta and Shanghai.

There is nothing new these days in circling the globe by air. There have been many successful flights since Post and Gatty circumnavigated the world in 1931. The two Americans flew 15,500 miles on their trip and it took them eight days and 15 hours. Mr. Reynolds aimed to complete the tour in 60 hours, which back in 1921 was the scheduled time for coast-to-coast flights of the United States mail service. The record of 91 hours, 14 minutes which has stood since 1938 was set by Howard Hughes.

There is still a thrill in the hard-to-realize speed and the seeming nonchalance with which the round-the-world flight can be made today. As reports on Mr. Reynold's progress came in, another dispatch told of a new trans-Atlantic record being set by a British Overseas Airways plane. The Constellation reached London from Montreal in 10 hours, 54 minutes on what was believed by company officials to be the first non-stop commercial flight between these points. The Montreal-Gander-Prestwick route, of course, became a commonplace during the war.

But exciting and significant as these facts are, a third news dispatch today emphasized the importance of the factor of safety as well as speed in air traffic. An airliner crashed in the fog at Dakar, French West Africa, killing four persons. There is still work to be done in further safeguarding the lives of air passengers, despite the fact that transport company figures show that air fatalities compare favorably with other forms of service in point of passenger-miles. Such flights as that of Mr. Reynolds can serve the dual purpose of stimulating our imaginations regarding aerial possibilities while providing still wider experience in fostering safety measures.

DEFENDING A PRINCIPLE

MUCH HAS BEEN SAID AND WRITTEN about the role that Michigan's Senator Arthur Vandenberg will play in the relations of the United States with the rest of the world. As head of the Senate Foreign Relations Committee, and particularly by virtue of his conversion from an isolationist to a practical internationalist, his contribution to the discussions on the appointment of Mr. David E. Lilienthal to the chairmanship of the Atomic Energy Commission emphasized his thorough belief in democratic practices. He was speaking prior to the Senate's confirmation of Mr. Truman's nomination of Mr. Lilienthal—defending the nominee of the President against persistent and malicious attacks from Senator McKellar—when he voiced the following article of sound democratic faith as applied to the American procedure in the matter of public appointments. He said:

"I have been driven to the belief, that logic, equity, fair play and just regard to urgent public welfare combined to recommend Mr. Lilienthal's confirmation; on the other hand, I must summarily reject the frequently quoted doctrine that no nominee is eligible if he is attacked."

In the foregoing quotation from the half-hour address to which Senator Vandenberg treated the Upper Chamber on Capitol Hill will be detected a reflection of the tolerant philosophy which the illustrious Michigan statesman has brought to bear on all his contributions to our neighbor's non-partizan approach toward international collaboration in the cause of a lasting and just peace.

BATTLE FUNDS

THE FIGHT AGAINST A DISEASE THAT by the inexorable showing of statistics will kill one out of eight residents of British Columbia is one that every person should support. Whether the personal motives be selfish or altruistic, the need is obvious and the benefits equally apparent. Wartime deaths in Canada's armed services averaged one in 20, less than half of cancer's toll.

There are no exploding bombs and rifle fire in this war. The enemy strikes silently and all too frequently without the knowledge of the victim. It is to increase the facilities for forewarning through clinical examinations and to support the battle for those already stricken that money now is needed. Victoria's quota is $50,000. There are many worthy calls upon the pocketbook these days. The fight against cancer is one that should be welcomed.

All is relative, and the humble can find some community where they will seem superior.

Walter Lippmann

TRUMAN AND MONROE

THERE IS THIS most critical difference between President Monroe's message of Dec. 2, 1823, and President Truman's of March 12, 1947: Monroe made his declaration only when he knew beyond a reasonable doubt how the commitment was to be met, indeed that there was virtually no chance whatever that he would be unable to meet it. The Monroe Doctrine, unlike the Truman, was preceded by negotiations aboard and by cool and studied consultation at home in which Jefferson, Madison, and John Quincy Adams played the leading parts.

They approved the declaration when they had before them the definite assurance, given in August to the American Minister Rush by Canning, that Great Britain, then in undisputed command of the sea, had decided to prevent the reconquest of the Spanish colonies in the Western Hemisphere.

IT WAS THEN, when Jefferson had read the dispatches from Rush about the British decision, that he approved what became the Monroe Doctrine, saying that "all Europe combined would not undertake such a war, for how could they propose to get at either enemy (Britain or the United States without superior fleets." Madison was equally definite and practical in realizing that it was the assurance of overwhelming power which justified the commitment: "It is particularly fortunate," he wrote to President Monroe, "that the policy of Great Britain, though guided by calculations different from ours, has presented a co-operation for an object the same with ours. With that co-operation we have nothing to fear from the rest of Europe, and with it the best assurance of success to our laudable views."

THE TRUMAN DOCTRINE expresses America's laudable views. But unlike the Monroe Doctrine it has been declared to the world without the kind of careful calculation of the assurances of success, which were made by Jefferson, Madison, Adams and Monroe before they announced their laudable views. The difference is a big one—between making a promise which you know you can carry out, and making a promise first, and then wondering how you are going to carry it out. It is the difference between bold but astute statesmanship and reckless rhetoric.

As a result Senator Byrd has asked the administration a question which is quite proper but, under the so-called Truman Doctrine as it now stands, is quite unanswerable. Senator Byrd wants to know whether "we have the resources alone to pay the bill."

What bill? The immediate bill for Greece alone is nearly $300,000,000. But under the administration policy this can be only the first instalment. The money is to be used to balance the Greek budget this year on behalf of a government which collected almost no taxes and is, with U.S. approval, conducting a civil war.

CONCEIVABLY this installment would set up promptly in Athens a government which can collect taxes and can unite the bulk of the Greek people. But the deficits of this government, which protects the profiteers and is trying to crush the republicans as well as the Communists, will continue as long as the government, as now constituted and conducted, exists.

Yet Greece is only a pin point in the Truman global policy. There can be no end to the financial costs of that policy because adequate precautions have not been taken to see to it that the money will accomplish the purposes for which it is given.

The case of Greece illustrates concretely the basic fallacy of the Truman Doctrine in its present uncorrected, unqualified and unbalanced form. It is that the expansion of the Soviet Union and the spread of Communism can be checked by subsidizing all the governments, parties, factions which are most undeniably anti-Communist. A policy of this kind is bound to fail because it commits the U.S. to an alliance with the most reactionary forces in the world and alienates the moderate and democratic forces.

IT ASSUMES THAT mankind is divided into totalitarian Communists and Jeffersonian Democrats. It is not. There are also Nazis, Fascists, feudal lords, war lords. There are also republicans, enlightened conservatives, liberals, progressives, social democrats, socialists, Christian democrats, co-operators, labor parties, democratic planners, and what not.

If the United States conducts the Truman policy on the principle that whoever is most vehemently against the Soviets is America's friend and ally—and in his heart a Jeffersonian Democrat—the U.S. will separate herself from the masses of the people almost everywhere. She will have embraced the extremists of the right as against the extremists of the left, when it is her interest and her duty to align herself with the middle and the moderate parties. They are her real friends in the struggle for freedom, and they will decide the issue.

RICH AS IS THE United States and powerful as she is capable of being, she is not rich enough to subsidize reaction all over the world or strong enough to maintain it in power. The American people and the Truman administration do not want to do that, of course, nor do they think they are doing it. But that is what they will be doing, nevertheless, if they entrust the formulation and execution of the new policy to men whose zeal has gotten the better of their judgment.

Copyright, 1947, New York Tribune Inc.)

Either Way, It Hurts

"Last Time—And Now"

By RENNIE ENGLEBERT

THE VITAL SERIES of conferences between the lumber industry and the executive of the International Woodworkers of America (C.I.O. District Council No. 1) on the 1947 Master Agreement begins next week.

The hard facts are these. The I.W.A., at their recent wages and contract conference in Vancouver, decided to ask for a 20 cent an hour wage increase and a 40-hour week. "We have our motto all ready" they say, "no contract, no work." Many people feel that no conference can be wholly successful if one of the parties has announced an irrevocable decision beforehand.

The provincial government, at its recently ended parliamentary session, introduced labor legislation which requires a government-conducted secret ballot by the workers on whether they wish to strike. Should an illegal strike be called, the union would be subject to a heavy fine.

NO VICTORY

Such fines were prescribed in the past but legislation was never put into force although there were illegal strikes. If we are to make progress this time let's hope the I.W.A. may be less cock-a-hoop than they were when they dismissed the principle of collective bargaining and forced an economic crisis on the province. We have only to recollect the effect of last year's strike to realise how baseless is the claim that either side achieved "a magnificent victory to the cause."

What hopes are there of reaching the time, so eagerly desired, when action will be bold, petty squabbling eliminated and pride swallowed so that we may all be strengthened by a united labor front?

FAVORED

British Columbia is one part of the world which is in a particularly favored position—a fact which should not be taken too much for granted. Housing and construction needs are desperate and, on paper, high production in the forest industry can be enjoyed for some time to come. But, pretending that this can go on indefinitely, or even much longer than a year, is only making our problems more difficult.

Events in the world today are changing with such rapidity that new developments can aggravate or alter plans overnight. World trade relations and imperial preference are vital issues which have to be faced within the next few months. Suppose British Columbia's timber contract with Great Britain was curtailed or even canceled before its expiry date in June, 1948? It would mean a complete change in our provincial economy and we would find ourselves confronted with serious difficulties.

WAGE SCALES

The logging and lumber industry today is better off than ever before in its history. It employs nearly 40,000 workers with an annual payroll in round figures of nearly $80,000,000. The average is over $8 per eight-hour day which is the highest scale of wages in any Canadian heavy industry. That is double what it was 10 years ago.

The most striking feature of the industry is the complete absence of a crude type of living which has been traditionally associated with logging. There is a continual desire to keep on equipping camps with modern processes for work and leisure.

The mind of the average lumber worker is well reflected by recent events in the Okanagan Valley. Last year's strike nearly ruined the fruit crop. This year, union members who have broken away from the I.W.A. and affiliated with the newly-formed Lumber and Sawmill Workers' Union (A.F.L.), have as their motto—"No outside dictation, no strike in 1947."

RIGHT TO STRIKE

The right to strike has not been denied labor. On the contrary, what some labor leaders like to call "restrictive" labor legislation is protecting labor. It is the right that gives something rather than takes it away. It ensures that every worker shall have the opportunity of making his own decision. The new labor law provides for complete freedom of choice by secret ballot and the union may use the strike weapon only if the majority of those employees affected desire it. By considering these processes as a whole it is possible to appreciate that the forthcoming bargaining talks will begin in truly democratic surroundings.

It may be argued that in essence this procedure is not a new one. On the other hand, the vital change is that deliberate obstruction between union executive and rank and file members is being removed.

WORLD MARKETS

The cost of living has risen during the year and the decision that has got to be made is whether higher wages than the already high level will endanger our trade in world markets. That is the immediate issue. It rests with both sides to come to an agreement.

Obviously there will not be unanimity. The union not only feels that its members are entitled to a still greater share in the industry's present prosperity but actually states a figure. Management has made no predictions but, besides present conditions, they will be taking into consideration a long-term plan to substantiate this volume of trade.

An early and amicable settlement in this case will give fresh hopes to many who have been deeply disturbed by the prolonged unrest in past labor negotiations.

Letters To The Editor

WISDOM MUST PREVAIL

Certain prominent men are openly advocating the use of atomic bombs against Russia, blissfully ignoring the fact that it is one thing to start a war of that description, but a different matter stopping it. Then again it is not a question of whether those ruling that country are right or wrong and punishing them; it is the common people who would suffer, who have suffered enough already in the campaign just finished. In fact they suffered more than those of any nation. Do not these war-thirsty people realize also that this atomic power will, most assuredly, boomerang so that, as the scriptures have it: "Except those days be shortened, there shall be no flesh saved?"

There is another point: Would destruction on a gigantic scale preserve the individualistic system of life these war promoters are so concerned about? Assuredly, not! Those left alive would be drawn closer together by a common necessity and be forced to work together collectively, like a shipwrecked crew, in order to exist in a ruined world.

So the burning question is: Are we to let irresponsible parties go ahead and set the world ablaze, or, let men of sanity and humanitarian principles conduct our affairs?

CLYDE FRASER.
790 Linkleas Avenue.

BUTTER AND COUPONS

Why print stories about the possible suspension of the ration system on butter next summer when ration coupons produce no butter? Is it not about time to chuck the whole system, which is a nuisance to storekeepers and their customers alike, and get down to the ordinary system of living in Canada?

In and around Sooke there has been no butter available, with or without coupons for four or five weeks. And still we seem to be shipping dairy cattle to our "friends" in Jugoslavia and other Communist-controlled countries which keep on balking our efforts to restore order and decency in Europe.

In Ottawa, after Canadians have been short of butter, cheese, bacon and cooking fats and oils for five years, the Senate throws out a bill to provide some relief to the housewife by the medium of margarine. Ottawa ought to know that the public is getting pretty sick of government pandering to the rapidly-reducing dairy industry. And if our dairymen can't supply us with butter, why should it be illegal to manufacture a substitute which has met with wide approval in the United States, Britain and other countries?

Canadians do not approve of monopolies, and monopolies that fail to produce goods to meet the public needs are a trifle beyond any understanding outside of Ottawa.

A. V. WATTS.
Sooke, V.I.

CLIPPED at RANDOM

ON AGAIN—OFF AGAIN

T.D.F. of the Ottawa Citizen

A London man who lost a leg in the war, entitling him to an extra ration of soap, informs the Daily Telegraph that upon presentation of a doctor's certificate he was duly supplied with the necessary coupons. But when these became exhausted and he applied for more, he had to produce a further certificate that the leg was still off! We love the way these meticulous British red-tapers handle a situation. They take nothing for granted. Ours would probably hand over the soap without checking.

THE OLD ORDER CHANGETH

Edmonton Journal

There was a time in England when about the worst thing an Englishman could possibly do was to shoot a fox. The extermination of these "vermin"—as the old law classified them—was supposed to be left to the local gentry with their horses and hounds.

Now all this is changing. With every effort being made to increase British farm production, the government feels that this branch of pest-control can no longer be left to John Peel and his kind. The ministry of agriculture is going after foxes with guns, and even with poison gas.

HYPERTENSION IS A DISEASE

London (Ont.) Free Press

It is evidence of the progressive outlook of the medical school of the University of Western Ontario that it should now be devising equipment and arranging tests to shed new light on the workings of the nervous system of human beings. For according to Dr. A. C. Burton, assistant professor of medical research at Western, in the course of a Medical Alumni Lecture, 40 per cent of patients in doctors' offices show no organic disease but do show disorders of the nervous system.

Equipment to be used in this five-year series of experiments will be, in Dr. Burton's words, "more delicate than the lie detector in revealing emotional effects and heart pulsation." Heart-beats and pulsations will be electrically recorded as they are influenced by the emotions.

SENTIMENTAL VALUE

London Times

There is Latin authority for the tag "Love me, love my dog," but the modern translation of it would appear to be "Love me, love my jeep." Miss Marlene Dietrich lost her jeep, "an open, olive-drab Ford jeep, motor No. 206720," but she was not, according to report, prepared to leave it prosaically at that. "The jeep," she was quoted as saying, "was more a sentimental thing with me than anything else" and the reader is left to reflect on the capacity of the human heart to grow attached to the most unlikely and unpromising of objects.

If Miss Dietrich had not recovered her jeep she would soon have forgotten what it was about the loved and lost one, No. 206720, which made it dear to a heart, which has experienced so many sultry passions on the screen.

COMMUNITY SERVICE

Financial Post

There are signs that Canada's mines, after years of labor shortages, priority troubles, low prices and materials scarcity, are returning to normal.

The newspapers recently carried an advertisement: "Northern Ontario Mine wants ball-players; age 18-24; state age, weight, height and education."

Community interest and recreation have always been of prime importance to mines in comparatively isolated regions. That ball team is going to create a new interest in at least one community; give the men something to talk about; something tangible they can support. May it win the championship of whatever league it is in.

Plainly Said

Exchange

Representatives of the United States and Great Britain told the Disarmament Commission their countries will not disarm until the peace treaties are signed, the United Nations organization has shown that it can keep peace, and atomic energy has been placed under a properly qualified and fully empowered international control body.

The only difference between these two countries and others is that the two have said openly what none of them will do. Neither Russia nor France nor any country will scrap its defences until assured that it will not thus put itself at the mercy of a neighbor or a combination of neighbors. To suppose anything else would be to assume that senility had overtaken the governments of the world or some of them.

Spencer's introduces the ideal boat for fishing and family trips

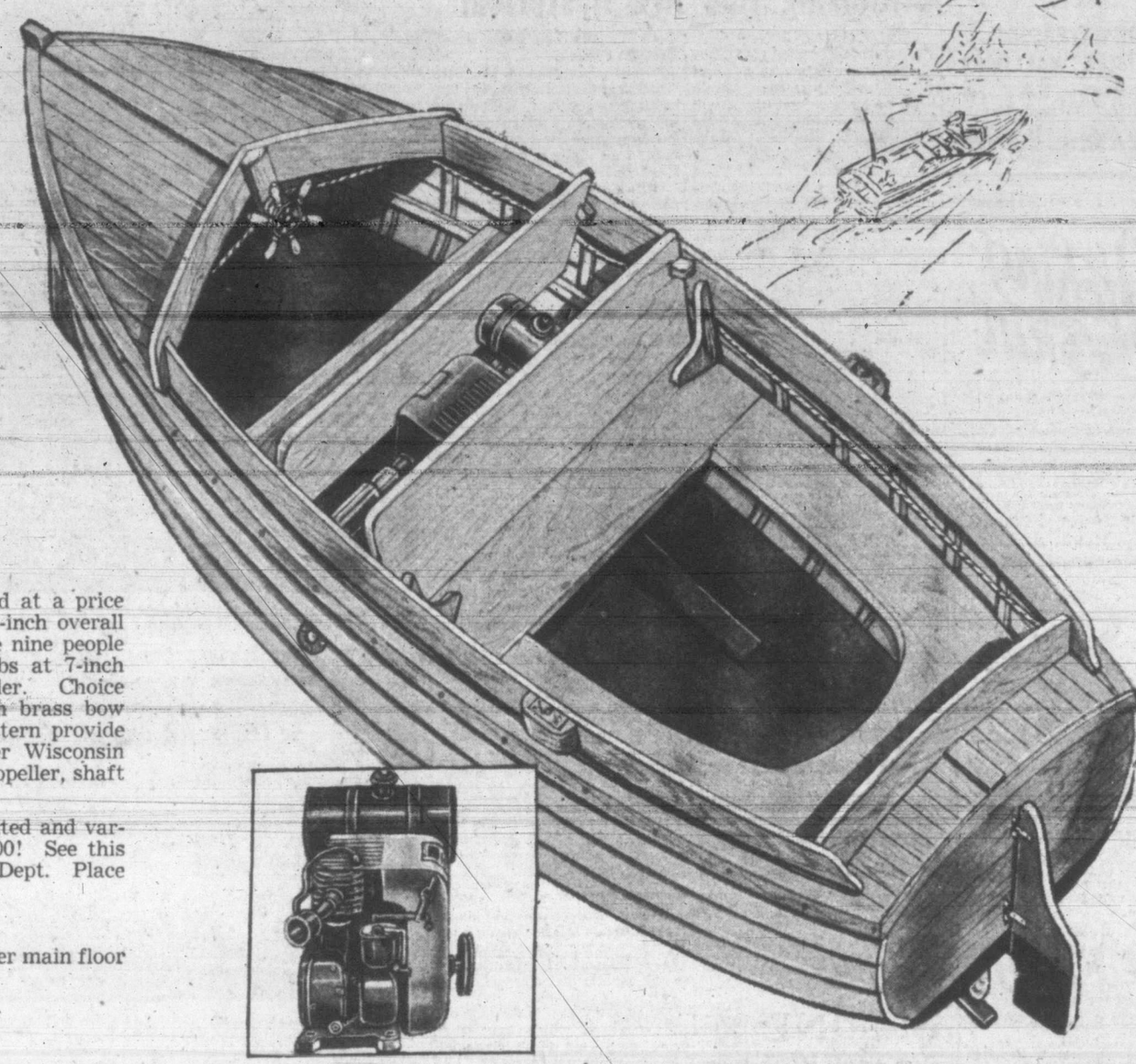

With Canvas-Covered Deck	Unpainted	429.50
Painted and Varnished		479.50
With Oak Decking	Unpainted	449.50
Painted and Varnished		499.50

F.O.B. Dock, Victoria

Designed and built in Vancouver for local water conditions and at a price within the reach of most families. Clinker built in a 14 ft. 3-inch overall length, 5 ft. 3-inch beam and 27-inch depth. Will accommodate nine people comfortably and safely. Well constructed with 1-inch oak ribs at 7-inch centres, solid oak stern, 5-inch oak coaming, stern post and rudder. Choice of solid oak decking or canvas-covered decking and fitted with brass bow chalks and deck cleat. Steering rope at bow, and tiller at stern provide steering from bow or stern. Powered with a 4.6 horsepower Wisconsin engine, installed with muffler to side of boat. 9x5-inch brass propeller, shaft and engine couplings with intermediate oil-less bearings.

Spencer boats provide an option of buying one completely painted and varnished or you can paint and varnish it yourself and save $50.00! See this excellent boat value on display in Spencer's Sporting Goods Dept. Place your order early, since the quantity is limited!

TERMS CAN BE ARRANGED

—lower main floor

Plan Your Summer Early

Choose "Outdoor" Furniture Now!

Reclining Lawn Chairs

Made of Eastern Canadian Hardwood in natural varnish finish. Complete with Arms, Footrest and Canopy. In striped awning cloth.

7.25

The same chairs but without canopy 5.50

The same chairs without canopy and footrest ... 4.25

Folding Arm Chairs

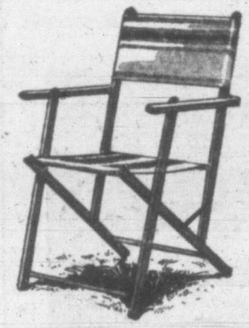

Choice of two designs with Hardwood Frame in Natural Varnish Finish. Seats and Backs in striped Awning Cloth.

6.50 and 6.95

BEACH BACK RESTS 2.75

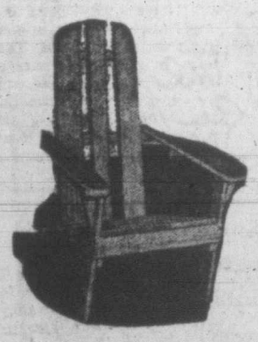

Unpainted

Cape Cod Chairs

2.49 and 4.95

Folding Lawn or Camp Tables

Handy Tables for the Camp or the Lawn at home. Tongue and groove tops. Fold flat.

Unpainted ... 2.75
Natural varnish finish ... 3.50

UNPAINTED FIVE-PIECE BARBECUE SETS 29.50

Military Style Cot

Military Style Camp Folding Cots. Strong hardwood frame and canvas tops 4.95

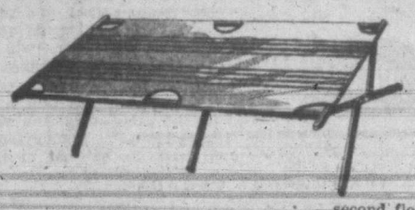

—second floor

Outdoor Coffee Tables

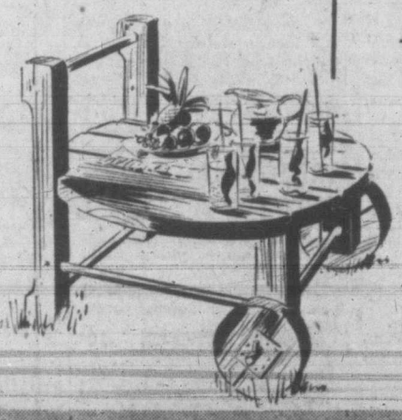

Round Coffee Tables with handle and solid wheels. Extra heavy top. 28 inches diameter.

Unpainted 6.75
Natural varnish finish 7.50

"Colderair" Ice Refrigerators

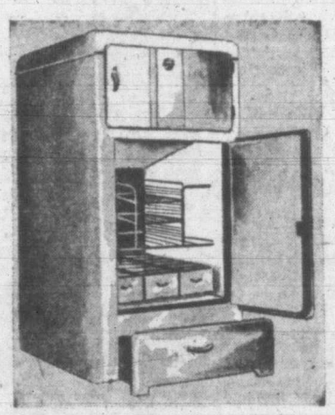

Given a Clearance Price

129.50

Only a limited number of these extra large size refrigerators at Tuesday's special pricing—values to make early inspection well worth while.

Finished in gleaming white enamel with handsome chrome fittings. Fully insulated with "Fibreglas." 100 pounds ice capacity, six cubic feet of storage space. Fitted with removable trays. Handy vegetable storage drawer, too.

A Low Price on Well Made

Ice Boxes

12.75

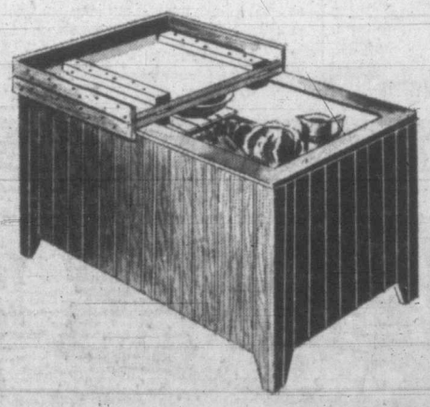

Place your order Tuesday—for only a limited number of these practical ice chests will be available this season. Well made of seasoned hardwood with galvanized sheet insulation. Have room for 50 to 75 pounds of ice. Two sliding shelves, double opening lid. Overall size 29½ inches long, 22 inches wide, 23 inches deep.

—lower main floor

A First Showing of

Rambow Broadloom Carpeting

Six Feet Wide—in Plain and Pebbled Effects

A practical, durable and artistic floor covering. Manufactured in a full range of colors but immediately available in green and fawn only.
A splendid carpet to close-cover your rooms, suitable for living-room, hall or bedroom. Call in and see this fine product which is soon to be manufactured in Victoria. Six feet wide, per square yard 4.25

—second floor

DAVID SPENCER LIMITED

VICTORIA SYMPHONY CONCERT
Royal Victoria Theatre—April 21
Box Office Now Open at Fletcher's Music Store

PAINT SUPPLY
CO. LTD.
IMPORTERS OF EXCLUSIVE WALLPAPER
Our specially-trained staff of COLOR EXPERTS is at your disposal.
719 YATES E 1148

Itching Skin
Why endure the torture of itching, burning skin, tormenting rashes and other external skin irritations when grateful users all over the Dominion are telling of blessed relief by this simple, inexpensive treatment.
Get a small bottle of Moone's Emerald Oil from your druggist today. Use as directed for just 10 days. Your money back if not fully satisfied. At all drug stores.

This Is Spring Planting Time
. . . and time to do all the heavy work. Let us advise and help you.
DUFF Jr.
LANDSCAPE ARCHITECTS AND GARDENERS
E 0441

How to give TIRED EYES a quick rest
MAKE THIS SIMPLE TEST TODAY

EYES TIRED? Soothe and refresh them in seconds with two drops of safe, gentle Murine in each eye. You get—
QUICK RELIEF. Instantly your eyes feel refreshed. Murine's skilful blend of 7 ingredients cleanses and soothes eyes that are tired from overwork or exposure to sun, wind and dust.
MURINE FOR YOUR EYES

"But I Am Not Sick"
You say, "I'm only tired."

But if you are nervous, irritable and restless, easily tired and lacking in energy you are certainly not well.
So why not do something about it before you have persistent headaches, sciatic or neuralgic pains and other indications of nervous exhaustion.
A few weeks' regular use of Dr. Chase's Nerve Food may prove to be exactly what you need to win back pep, energy and good health.
Dr. Chase's Nerve Food supplies the mineral tonics and Vitamin B₁ which your digestive system is now failing to provide, from the food you eat. This is nature's way of restoring health and vigor.

Why not let Dr. Chase's Nerve Food help you as it does so many others. More than twice as many people use this medicine than did five years ago. There must be a reason.
Ask your Druggist for the new economy size bottle of Dr. Chase's Nerve Food.
Dr. Chase's Nerve Food FOR NEW PEP AND ENERGY

Wallace Says U.S. Senators Criticizing Him Are Hysterical

LONDON (AP) — Henry A. Wallace today accused his United States Senate critics of hysteria and told a BBC audience of millions of Britons that there will be no peace until the whole world gets "a new deal" on the Roosevelt model.

"The immense power and wealth of America are being used for strategic and military purposes rather than to raise the standard of living in countries which could become great markets for American exports," he said.

The former vice-president spoke to at least 15,000,000 Britons Sunday night, some BBC officals estimated. The BBC allotted Wallace 15 minutes at its most popular broadcasting period, immediately following the "nine o'clock news," which almost everyone hears. Public interest in the talk had been whetted by page one newspaper stories of Wallace's previous speeches and of criticism of those addresses by Arthur H. Vandenburg and other senators in the United States.

SUGGESTION OF TREASON

At Liverpool earlier Sunday, Wallace, referring to the senatorial criticism, spoke of "the effort to make it appear that something treasonable has been done by me and that I should say these things in the United States" instead of abroad.

"Seems to me, said Wallace, "that these statements by the honorable senators indicate a hysterical state of mind indicating a feeling that the United States now in all truth is at war with Russia."

British newspapers carried reports that Wallace was being accused at home of violating a United States law restricting private citizens' discussions with foreign governments when intended to influence those governments' attitudes toward American policy.

WELL CHAPERONED

Wallace told a crowd of 4,000 at Liverpool:

"I confess I did speak to Prime Minister Attlee, but I had no opportunity to seduce him because the American ambassador was there serving as a most efficient and proper chaperone."

Wallace devoted much of his BBC address to praise for Franklin D. Roosevelt's "clarion call to the world"—primarily, he said, a call for freedom from want.

Describing the impending freedom of India and Burma as "a new contract" between Britain and her once-subject peoples, he said:

"I believe that together Britain and America, bringing opportunity of constructive achievement with them, could solve the dangerous problem of the Middle East by the same kind of approach to the peoples of those impoverished countries whose oilfields are as rich as their peoples are destitute.

"I believe that if that were our approach, quite new opportunities would arise for co-operation with the Soviet Union."

EXPANSIONISM SEEN

Wallace said he did not deny that Russia "is expansionist as Britain was expansionist in the past and America is expansionist in the Pacific and elsewhere today."

"But I say that it is the task of the countries which have the atom bomb—and which have not, like Russia, been devastated by war and boycotted in peace—to try a new type of power politics.

"The one kind of power politics which will work in the modern world is to use power to create world prosperity and increase abundance."

At Liverpool Wallace told a questioner from the floor that he did not think "anything is going to stop the United States Senate from being anti-Russian. The disease has got some more time to run."

SENATORS VOICE VIEWS

WASHINGTON (AP)—Senator Arthur Vandenberg (Rep.-Mich.) deplored Henry A. Wallace's speech at Manchester, Eng., attacking U.S. policy as "a shocking thing . . . against his own government" and other senators of both parties joined in criticizing the former Vice-president.

"I don't know what he is up to," said Senator J. W. Fulbright (Dem. - Ark.). "His speech sounded just as though it had been written in the Kremlin."

Senator Edward V. Robertson (Rep.-Wyo.) commented: "I think it is a hell of a situation when a man has held high office in this country and goes to another country and tries to persuade them against the policy of his own."

Senator E. H. Moore (Rep.-Okla). declared President Truman should repudiate Wallace as a man who "does not speak for anyone except the communistic rabble to which he has attached himself."

Senator Walter George (Dem.-Ga.) of the foreign relations committee remarked that Wallace's attitude is "most hurtful to the purposes and policies of our country."

What aroused the senators was the speech by Wallace, former Vice-president and cabinet member, at Manchester Saturday. He said that by the proposed aid to Greece and Turkey the United States has embarked on "ruthless imperialism."

Revolutionary 'Sandwich' Bed Is Boon To Fracture Patients

Hospital patients with severe fractures, such as broken hips, are being saved from agonizing pain several times a day by a novel "sandwich" bed, known as the Stryker Frame. This rotating device enables a patient to be turned in bed quickly and painlessly, with a simple twist of the wrist. Turning fracture patients, an important part of the healing process, is a laborious job on a conventional bed, often jarring the patient into pained outcries. Heart of the "sandwich" bed is a mattress that rotates within a frame. When patient is on his back, a second mattress is placed tightly over his stomach and securely fastened by wing nuts at the ends of the frame. With patient thus "sandwiched," nurses at each end simply flip the bed over. Patient is then lying comfortably on his stomach. Photos below, taken at University Hospital, Cleveland, Ohio, show "sandwich" process in contrast to old turning method.

Laborious old-fashioned method of turning a fracture patient in bed required team of nurses and painfully jarred the patient.

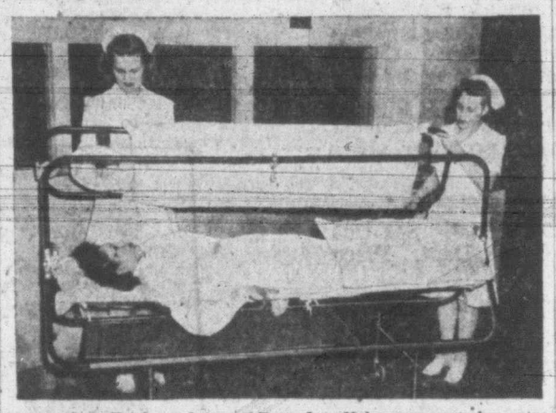
Nurses Jean Erickson, left, and Betty Lou Kohn prepare to lay extra Stryker Frame mattress on top of model Betty Lou Thompson.

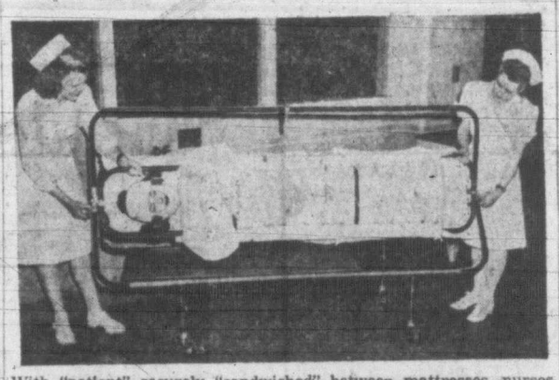
With "patient" securely "sandwiched" between mattresses, nurses give the frame a quick flip and the job is done.

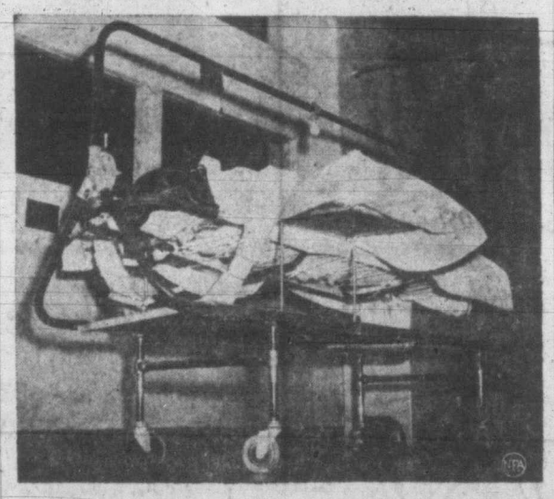
Turned in a second, "patient" lies comfortably on her stomach, reading a book. Mattress she used when lying on back is removed.

Royal Family Visits Famous Tribesmen

BULAWAYO, South Africa (Reuter) — The Royal Family, refreshed after a three-day rest at Victoria Falls, resumed its tour, now in its last stages, when the party arrived today at Bulawayo, former capital of the Matabele tribesmen, defeated in 1893 by forces under Cecil Rhodes.

The King, Queen and Princesses drove through tree-lined gaily decorated streets.

The King, replying to the mayor's address of welcome, said they were glad to come to Bulawayo because of its association with Rhodes—"that great Englishman who loved this place so much"—and said they intended to visit Rhodes' grave in the Matopo Hills during their stay.

The Royal travelers are now on their way back to Capetown, from where they will sail for Britain in the battleship Vanguard, April 24. They are expected home May 11.

Seven glorious days at Shawnigan Beach Hotel, from $28.35, double, from $50.40. Everything included. Early season, May 1 to June 20. Make reservations now. ***

IRREGULARITY SLOW YOU UP? Take NR
Feel dull, depressed because of irregularity? NR, an all-vegetable laxative, with thorough, pleasing action, will help make you feel better. Get NR regular strength, or NR Juniors (½ dose) for extra-mild action. Plain or chocolate coated.
TAKE NR TO-NIGHT TOMORROW ALRIGHT. Nature's Remedy NR-TABLETS-NR 10¢ & 25¢ SIZES

Farmers To Sow Grain Next Week

WINNIPEG (CP) — Manitoba farmers are likely to be busy by next week on at least some of the 7,000,000 acres expected to be sown to grains this season, a survey indicated today.

Snow already has disappeared or is going away under near-ideal conditions.

Proposed wheat acreage for the province this year is 2,551,000, 90 per cent of last year's. Increases have been requested for coarse grains, however, and if the federal government's suggestions are followed 2,742,000 acres of oats will be sown compared with 1,598,000 last year, 2,241,000 of barley against 1,883,000, and 400,000 of flax against 343,000.

The original ballot for secret voting was a little ball used by the Romans and Greeks.

DIAMONDS, PLATINUM IN STEEL

Diamonds and platinum, used in steel manufacture, run into thousands of karats and grams a year. Most diamonds look like dark grey, sharp-edged pebbles, cost $100 a karat, come from Brazil, are known as "carbons." Another type of diamond used is "borts," imperfect white diamonds, cost $30 a karat. Diamonds are for rock drilling in iron ore mines, for truing grinding wheels, for making dies for drawing wire. Platinum, fine jewelry grade, has at least 10 different uses in steel laboratories.

GIRLS! WOMEN! TRY THIS IF YOU'RE NERVOUS, CRANKY, TIRED-OUT
On 'CERTAIN DAYS' of The Month!
Do female functional monthly disturbances make you feel nervous, fidgety, cranky, so tired and "dragged out"—at such times? Then *do* try Lydia E. Pinkham's Vegetable Compound to relieve such symptoms. This fine medicine is very effective for this purpose!
For over 70 years thousands of girls and women have reported benefit. Just see if you, too, don't report excellent results! *Worth trying.*
Lydia E. Pinkham's VEGETABLE COMPOUND

These Look New!

Lovely handbags in gleaming plastics by Du Val . . . exquisitely fine leathers . . . fabric bags . . . all created to complement your spring ensembles. . . . Exciting bright new colors . . . and black, brown, grey and white.
From **3.65**
McMartin's Leather Goods
718 YATES ST.

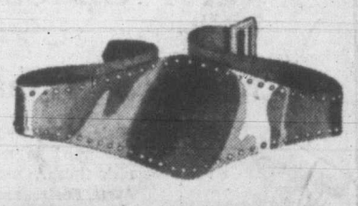
DU-VAL matched accessory set
Star of the Season's Styles
It's new and novel—this Du-Val Accessory Set—designed with imaginative daring to perk up your costume and give it that important "complete" look. The skirted handbag and wide, waist-whittling belt, and skirted umbrella cover on companion umbrella, are all made from quality-tested plastic and trimmed with shining nailheads. Umbrella cover rolls up to compact-size. Ask to to see this costume-highlighting Du-Val Accessory Set.
Other Du-Val products: rainwear, sportswear and casual wear.
DU-VAL YOUR ASSURANCE OF QUALITY, STYLE, VALUE
DURABLE ASSOCIATED COMPANIES LIMITED, Toronto, Ontario
SOLD BY LEADING STORES THROUGHOUT CANADA

New 5-STAR PROGRAM ...for individuals ...for family groups
TO HELP YOU PAY YOUR DOCTOR'S and HOSPITAL BILLS!
(for any one sickness or accident)
★ **DOCTOR'S FEES** $2.00 per call for 50 calls for any one sickness or accident (3 calls allowed for non-disabling sickness or accident).
★ **SURGEON'S FEES** Up to $150.00 for operations, as per liberal schedule.
★ **MATERNITY BENEFIT** $50.00 if child born at home or in hospital. This benefit in lieu of all other benefits.
★ **HOSPITAL or NURSE'S FEES** $3.00, $4.00 or $5.00 per day for 100 days depending on policy form.
★ **MISCELLANEOUS EXPENSES** Up to $15.00, $20.00 or $25.00 depending on policy form for X-Ray, Operating Room, Anaesthetic, Laboratory, Ambulance. Up to $10.00 allowed for emergency accident X-Ray expense.
I am interested M-183
Name.....
Street.....
City or Town.....
Age..... Occupation.....
MUTUAL BENEFIT HEALTH AND ACCIDENT ASSOCIATION
E. E. SCOBEE, Provincial Manager
604 LUMBERMEN'S BLDG. VANCOUVER
THE LARGEST COMPANY OF ITS KIND IN THE WORLD

"Do it again, mommie!"

"Please smooth on some more of that silky golden oil. Makes me feel so good all over!"

This golden Mennen Baby Oil not only *feels* good to baby . . . it *is* good to baby! Good because it's *antiseptic* to give baby's tender, sensitive skin extra protection. That's why over 3000 hospitals *buy* and use Mennen Antiseptic Baby Oil for the super-sensitive skin of their newborn infants!

Start using Mennen Antiseptic Baby Oil on *your* baby's skin following every bath and diaper change. It helps prevent dry, chapped skin, scalded buttocks, diaper rash, impetigo and many other baby skin discomforts. Mennen Baby Oil—the only well-known *antiseptic* baby oil—is less greasy, will not stain linens, clothing.

Mennen Baby Oil.. Baby Powder 22

Pan-American Union Hears Strong Plea For Canada Delegate To Fill 22nd Chair

WASHINGTON (CP) — Senator Arthur H. Vandenberg (Rep.-Mich.) today declared that "by every rule of righteousness" and "by every rule of reason" Canada should be a member of the Pan-American Union.

He addressed the governing board of the union on the 57th anniversary of its founding—a day being celebrated with ceremonies and addressing throughout 21 countries of North and South America.

"I would welcome the final and total new world unity which will be nobly dramatized when the 22nd chair is filled and our continental brotherhood is complete from the Arctic Circle to Cape Horn," Vandenberg said.

As chairman of the Senate foreign affairs committee, Vandenberg was the chief spokesman for the United States in the series of anniversary events which will continue all week in all the western hemisphere countries except Canada.

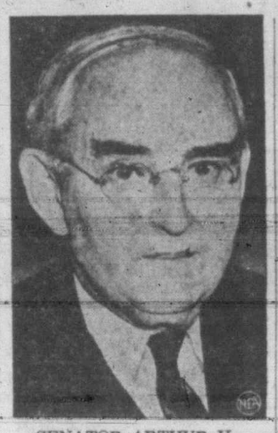

SENATOR ARTHUR H. VANDENBERG

MORE MEETINGS

He suggested the union meet more often than every five years and that the Pan-American foreign ministers meet at least every year.

"I express the wish that the time may soon come when our continental fellowship will be geographically and spiritually complete through the association with us, on some appropriate basis, of the great and splendid Dominion of Canada.

"This is not a new idea. At the inter-American conference in Mexico City in 1945 our resolutions expressed "the wish that collaboration of Canada with the Pan-American system shall become even clearer."

"Nor is that all. When the Pan-American Building here in Washington was erected in 1919, the room for the governing board and the great council table were built with a prophetic eye to that happy day when Canada should be among those present.

"A 22nd chair was made. It has been empty long enough. Nor is that all.

"Around the inner courtyard of the Pan-American Union Building are the coats of arms of the countries which here make common cause for peace and progress in this hemisphere—and the coat of arms of Canada is already here with the rest.

"By every rule of righteousness she is eligible to this association. By every rule of reason we should wish her here."

SIGNIFICANT WORDS

Senator Vandenberg's comment on Canada's conspicuous absence from this hemispheric organization was the most significant reminder since the Inter-American Conference in 1945 to which he referred.

In the young days of the union there was an accepted reason for Canada's absence—her ties with the British Empire. Since the union was formed, Canada has become an independent, sovereign nation within the British Commonwealth, tied to it only by the common allegiance to the crown.

However, there has been no apparent desire on the part of the present or preceding governments to seek membership. It is known, however, that everyone of the 21 American republics would support the sentiments of Senator Vandenberg. Every public utterance on this subject from responsible spokesmen of the member countries has been in favor of Canada's admission.

Probably the only factor preventing a formal resolution inviting Canada is the fear the invitation might be rejected.

CANADA'S POSITION

OTTAWA (CP) — External Affairs Department officials said today Canada's position with respect to joining the Pan-American Union had not changed since Prime Minister King, in 1944, declared the Dominion was not ready for participation in the union.

In the absence of the Prime Minister on a vacation in the United States, his statement of Aug. 4, 1944, in the House of Commons was cited as present policy. Prime Minister King told the Commons then that the constitution of the Pan-American Union confined membership to the 21 American republics and that some alteration would be necessary to make Canada eligible.

However, he added, the government was not overlooking the matter, though at that time it was felt any action should be postponed until after the war.

Heads Electric Club

—Photo by Ken.

E. N. HORSEY

Operations manager of the B.C. Electric Railway Company, who has been named president of the newly formed Victoria Electric Club.

Admiral RADIOS

and RADIO PHONOGRAPHS NOW AVAILABLE

IMMEDIATE DELIVERY

New 1947 Models

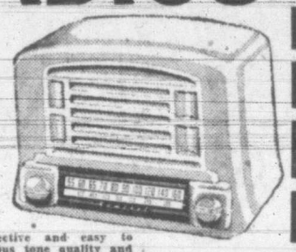

Admiral
AUTOMATIC RADIO PHONOGRAPHS

- 30 minutes of music without changing a record.
- Lifetime needle.
- Feather-weight tone arm.
- Plays 12 10-inch or 10 12-inch records.
- These any many more outstanding features, only

149.50

Powerful, selective and easy to tune. Wondrous tone quality and Admiral's exclusive "Aeroscope" which entirely eliminates aerial and ground. Only 42.50 (Ivory, 43.95)

ARROW FURNITURE CO. LTD.

1314 GOVERNMENT ST. (Near Yates) E 8024

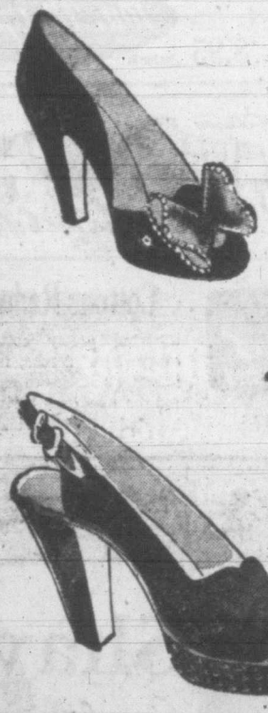

Lovelier than ★ Ever

Beautiful new spring shoes that will keep you smart for sunny hours . . . smart again for moonlit moments.

Shoes in which you will step lightly . . . with confidence and pride. Perfection of fit, day-long ease and lasting beauty.

All shoe styles are chosen from the fashion centres of the world . . . choose your pair today.

$6.50 to $10.00

KING'S SHOES LTD.

"The Home of Slater Shoes"

710 YATES G 1913

WIN YOUR FAMILY'S PRAISE!

THOSE FLUFFY LIGHT AUNT JEMIMAS ALWAYS TASTE LIKE MORE!

Reg. size pkg. or 3½ lb. Economy Bag

Serve AUNT JEMIMAS OFTEN!

PANCAKES OR BUCKWHEATS

Good for you—Digestible as toast!

The Quaker Oats Company of Canada Limited

Annual Report Of Burns And Co.

Overall sales of Burns and Co. Ltd. and its subsidiaries were down only 5½ per cent in the first complete year of the post-war period, according to the annual report issued to shareholders Wednesday preceding the annual meeting to be held April 25.

Actual packinghouse operations showed a decrease of 17 per cent in sales for the past year. That the reduced volume was directly attributable to a decline in hog marketings is evidenced from the statement, which shows that there were 1,220,000 less hogs processed through inspected packinghouses in Canada in 1946 as compared with the previous year, and 4,500,000 less than in 1944. Cattle slaughter at inspected plants was 8.2 per cent lower compared to the record year of 1945.

Export sales of the company last year were $20,570,800 compared to $34,585,000 the year before.

"The tragic shortage of foodstuffs in Britain has again brought home to the people of Canada the urgent necessity for an all-out effort on the part of farmers and all others in the livestock industry to increase production so far as possible," said R. J. Dinning, president.

"This company would be failing in its duties if it did not again stress the continuing responsibility of the Canadian producer. Unless these producers come to a fuller realization of the advantages of a long-term British market for our bacon, we shall jeopardize seriously the future of one of the major export outlets now available to this country. So vital is this question that a continuing indifference on the part of Canadian people will react against our national interests for many years to come."

The report indicates that the net profit in 1946, derived from packinghouse operations, was $234,308, while additional income, including dividends and returns on other investments, totaled $237,970.

Wage increases granted by the company during the year represented an annual payroll advance of approximately $800,000.

Fresh GREEN VEGETABLES

GROCERY

ORANGES 344s, Sweet and Juicy 3 lbs. 27¢

GRAPEFRUIT California White 4 lbs. 22¢

PRUNES 70/80s, 4-lb. bag 52¢
SPINACH Emerald Bay Fancy, 28-oz. tin 21¢
PUMPKIN Harvest Moon Choice, 28-oz. tins, 2 for 21¢
LUNCHEON MEAT Tempt, 12-oz. tin 32¢
AIRWAY COFFEE 3-lb. bag 99¢

STRAWBERRY JAM Empress, 48-oz. tin 85¢

PRODUCE

DATES California, fresh, 7¼-oz. pkg., 19¢
SPINACH Fresh 2 lbs. 17¢
RHUBARB Local Field 2 lbs. 19¢
AVOCADOS lb. 49¢
GRAPEFRUIT Texas Pink 2 lbs. 17¢
ONIONS Cooking, firm lb. 6¢
PEAS Fresh Green 2 lbs. 35¢

MEATS

SAUSAGE Pure Pork, S.C. lb. 37¢
LING COD Fresh, in piece lb. 16¢
POLISH SAUSAGE lb. 33¢
SALMON FILLETS Silverbrights, Cello. wrapped lb. 35¢
BOILING FOWL All weights lb. 34¢
BROILERS and FRYERS Split free lb. 43¢

Effective Dates, April 15 and 16

SAFEWAY

Baby's Life Saved By Artificial Respiration

Little Dianne Wade, two-year-old daughter of Mr. and Mrs. W. Wade, Cadboro Bay Court, who fell into a pool at the court Saturday afternoon, was saved from death by drowning by prompt application of artifcial respiration. The child was found face down in the pool by her father, who with Lloyd G. Baker, a reporter, applied artifical respiration for half an hour. Today, at Royal Jubilee Hospital the baby was reported out of danger.

Another two-year-old, Raymond Crowther of Todd Inlet, was taken to Jubilee Hospital Saturday afternoon, following a fall down stairs at his home. The chief injury was a badly swollen eye.

BLOOD BY-PRODUCT

A protector against measles has been found in the gamma globulin, a by-product of the blood being donated to the Red Cross. The new product will be distributed by the American Red Cross without cost.

FOR QUICK RELIEF FROM

STIFF JOINTS and BRUISES

Muscular Aches and Pains • Sprains • Strains

What you NEED is SLOAN'S LINIMENT

DYSPEPSIA at the Banquet :.

TWO RENNIES give instant aid

Whether it's at a banquet, or when you're out to dinner or if you're eating at home, you want quick relief when dyspepsia makes you miserable; and you can have quick relief if you carry a few RENNIES with you.

Digestif-RENNIES are pleasant-tasting tablets. You dissolve them in your mouth like candies. Their soothing antacid ingredients neutralise excess acidity and quickly help relieve the discomfort of dyspepsia, sour stomach, heartburn and digestive upsets.

Each Rennies tablet is individually wrapped in hygienic waxed paper. Carry a few RENNIES in pocket or handbag. Easy to take—anytime, anywhere. At all Drug Stores—25c and 75c.

If Rennies don't relieve your indigestion, it's high time you saw your doctor.

DIGESTIF RENNIES

Easy to take..... Anytime, Anywhere

Premiere Of 'Klee Wyck' Film In Victoria Thursday

Of great interest to British Columbia and especially to the city of Victoria is the premiere showing of the film "Klee Wyck" which takes place under the auspices of the Little Centre in the Crystal Ballroom at the Empress Hotel on Thursday evening.

The film, released through courtesy of the National Film Board, is a documentary record of the work of the late Emily Carr, Victoria's great artist and author.

Ira Dilworth, a trustee of the Carr estate, who also had much to do with the editing and publishing of Emily Carr's works, will be guest speaker of the evening; his subject, "The Life and Work of Emily Carr."

Lieutenant-Governor Charles A. Banks with Mrs. Banks, Col. R. L. Mitchell, A.D.C., and Mrs. Mitchell will be present at the premiere. Mayor Percy E. George and Mrs. George have also signified their intention of attending. Miss Alice Carr, a sister of Miss Emily Carr, will be present.

Also among the guests will be George C. Clutesi, an Indian artist who knew Emily Carr very well, to whom she willed her paint brushes.

Other guests who plan to attend are Mr. and Mrs. B. R. Berwick, Mr. and Mrs. J. B. Clearihue, Mr. and Mrs. Kenneth C. Drury, Dr. and Mrs. J. M. Ewing, Col. and Mrs. F. T. Fairey, Mr. and Mrs. John Gough, Maj. and Mrs. Cuthbert H. Holmes, Mr. and Mrs. J. K. Hodges, Mr. and Mrs. H. P. Hodges, Mr. and Mrs. Willard Ireland, Mr. and Mrs. John Kyle, Mr. and Mrs. H. U. Knight, Rev. and Mrs. T. H. Laundy.

Mr. and Mrs. R. W. Mayhew, Alderman and Mrs. F. G. Mulliner, Mr. and Mrs. W. S. Miles and Miss Gerry Miles, Maj. and Mrs. H. T. Nation.

Hon. Mr. Justice C. H. O'Halloran and Mrs. O'Halloran, Mr. and Mrs. Osmond Matson, Cmdr. and Mrs. H. W. S. Soulsby, Mr. and Mrs. J. Islay Mutter, Mr. and Mrs. George P. Melrose, Mr. and Mrs. Nairn Johnson.

Dr. and Mrs. E. W. Elkington, Mr. and Mrs. Frederick Kriegel, Mr. and Mrs. E. J. T. Woodward, Mr. and Mrs. J. Whitehead, Mr. and Mrs. A. W. Wills, Mr. and Mrs. W. J. Clark, Mr. and Mrs. R. T. Batey.

Mme. Rene Archibald, Mrs. J. Church, Mrs. F. T. Scholey, Mrs. Aileen Collison, Mrs. Clare McAllister, Mme. Sanderson-Mongin, Dr. Margaret Newton, Miss J. E. M. Bruce, Miss E. Maude Bruce, Eileen Dumbleton, Miss E. Dowding, Miss Isla Tuck, Miss Marian Boyle.

Miss Margaret Clay, Miss Yvonne H. Stevenson, Miss Margaret Izard, Misses Gwen and Florence Scott, Miss Doris Ashdown, Miss Florence Baynham, Miss Y. Langworthy.

Mrs. M. R. Cree, Mrs. Gladys Ewan, Mrs. A. G. Beaven, Mrs. E. Godson, Mr. and Mrs. E. Colchester.

Sir Robert Holland, Hon Mark Kearley and party, James Morton, Lt.-Cmdr. Montague Bridgman and party, D. Aimers, and Sidney Girling.

HANDBAGS

Plastics! Calf! Morocco! Alligator! Wonderful leathers . . . in a tempting variety of styles.

From 6.95

Mary Constance 704 FORT

Stop That Cough And Sleep Well

A wracking cough keeps you awake at night and is a heavy strain on your vitality. Bronchial tubes are constantly irritated. Reid's Bronchitis Remedy has been developed especially to meet this condition. It is made from a soothing emulsion of Canadian balsam. Reid's Bronchitis Remedy is on sale for 39c and 69c at all Cunningham Drug Stores and other drug stores. F-5

Jersey Prints

Exotic flowers in brilliant colors on dark or light grounds. Cleverly cut.

8.95 to 16.95

Jean Burns 1205 DOUGLAS

Dobbs Distinctive Designs

BRIDAL TROUSSEAUX

LINGERIE . . . DRESSES . . . SUITS . . . COATS . . . the complete trousseau . . . created especially for you!

1031 FORT ST. G 1343

E 7914 Crown Millinery Parlors (Victoria Ltd.)

MISS M. E. LIVINGSTON

DRESSES, MILLINERY AND ACCESSORIES

614 VIEW STREET VICTORIA, B.C.

All Set For 'Spring Date' Dance Thursday

The Junior Auxiliary to the Protestant Orphanage is holding its annual "Spring Date" Dance at the Crystal Garden on Thursday, from 9 until 1. The committee in charge of arrangements, pictured above, are: Front row, left to right, Miss Margaret Loudoun and Miss Pip Beckton, the convener; back row, left to right, Misses Peggy Sellers, Kay Firth and Jocelyn McGraw. Bernie Porter's orchestra will supply the music and a floor show is being arranged by pupils of the Velda Wille School of Dancing.

Personal Notes

Mrs. Ross Douglas is visiting in Vancouver and will return to her home on Marlborough Street in a few days.

Mrs. Laura Mitchell, 2830 Murray Drive, left for California today where she will be the guest of her cousins, Mr. and Mrs. Ivo Henderson for the next three or four weeks.

Miss Patsy Baird, Miss Joan Graham, Mr. Forrest Angus and Mr. Angus Kenning were among those attending the supper dance at the Empress Hotel Saturday. Miss Betty Lampman and Mr. Stan Williams were there with Mr. and Mrs. B. Webb.

Honoring her daughter, Elenore Jean, on the occasion of her 12th birthday, Mrs. Alex Straith was hostess Saturday afternoon to a party of young friends who included Roberta Crombie, Anne Whittington, Sylvia Stone, Delores Robinson, Ann Bartholemew, Charlotte Arter, Beverley Sanderson, Sheila Wells, Dorina Sparks and Helen Usher. The girls attended a theatre party early in the afternoon, returning to the Straith home on Burdick Avenue for a buffet supper.

Mr. and Mrs. Gordon S. Ashman and their daughter, Barbara, have returned to their home on Prior Street, following a motor trip down the coast to Los Angeles.

A sterling silver cigarette box, suitably engraved, was presented to Miss Helen E. Finlayson Saturday by co-workers on the staff of the Bank of Montreal, on the occasion of her forthcoming marriage to Mr. E. J. Sommer.

Friends attending the Empress supper dance Saturday evening in a no-host party included Dr. and Mrs. W. A. Trenholme, Mr. and Mrs. H. McWilliams, Dr. and Mrs. R. Johnson, Mr. and Mrs. G. Johnson, Mr. and Mrs. N. Ingledew and Mr. and Mrs. R. Matthews.

Parties of four enjoying the supper dance Saturday at the Empress Hotel included Mr. and Mrs. Gordon Abernethy and the latter's sister and brother-in-law, Mr. and Mrs. George Armstrong of Merritt, B.C. Mrs. Doreen Bradshaw and Miss Joan Pope attended with Mr. A. P. Dawe and Lt. Paul Savaid.

Among the guests attending the Barber-Starkey-Aldersey wedding which took place Saturday in Duncan were Rear Admiral E. Rollo Mainguy, O.B.E., R.C.N., and Mrs. Mainguy, Mr. and Mrs. E. W. Izard, Mr. and Mrs. N. Craig, Col. and Mrs. Lee-Wright, Mr. and Mrs. E. H. Lomas, Mr. and Mrs. I. W. Davies, Mr. and Mrs. J. W. Mainguy, Mr and Mrs. F. McKechnie, Capt. and Mrs. O. J. Williams, Mrs. Helen Kearton, Mrs. Joyce Corfield, Miss Barbara Corfield, Miss Margaret Izard, Miss Ann Williams, Miss Valerie Kearton, all of Victoria; Mr. and Mrs. R. J. Walker, Quadra Island, and Mrs. S. Lang of Vesuvius, Salt Spring Island.

Mrs. D. N. McIntyre, 844 Dunsmuir Road, has returned to Victoria from Crayharven Inn, Parksville, where she spent the holiday week.

After a brief holiday with her parents, Mr. and Mrs. H. A. Baxter, Happy Valley Road, Mrs. Nelson Smith has returned to her home at Pitt Meadows.

Mrs. Georgina Georget left on the week-end to return to her home at Doremy, Sask., after a short visit with her brother-in-law, Mr. Ernest Pedneault, Millstream Road, Langford.

A no-host party at the Empress Hotel supper dance Saturday included Mr. and Mrs. Hoadley Mitchell, Mr. and Mrs. Alex Lawrason, Mr. and Mrs. R. Laird, Mr. and Mrs. Newton Cameron, Capt. and Mrs. Harry Rogers of England, Misses Betty Lou Horton, Helen Baird, Cynthia Morgan Grenville of England, and Messrs. John Nation, Bill Ostler and Ross Hanbury.

Guests from Victoria attending the Hall-Gorton wedding in Nanaimo Saturday included Mr. and Mrs. E. A. Hall, Mr. and Mrs. H. McNeil, Mr. and Mrs. William E. Walker, Mr. and Mrs. W. D. McCaghey, Mr. and Mrs. L. Stilling, Mr. and Mrs. A. G. McKeachie, Miss Lorraine Hall, Miss Gertrude Hall, Miss Kay Goodall, Mr. Donald Hall, Mr. J. McKeachie, Mr. Vic Dale and Mr. John Pegg. Also present was Mrs. N. Bain of Vancouver.

An interesting christening took place Sunday morning in St. Saviour's Church when a young aunt and her three nieces all received their names. Rev. G. D. Kendall officiated. Participants were Christina Evelyn, daughter of Capt. and Mrs. F. J. D. Warren, 517 Selkirk Avenue; Sharon Irene and Patricia Ruth, daughters of Capt. and Mrs. D. R. Warren, 607 Niagara Street, and baby Donna May, the infant daughter of Mr. and Mrs. D. H. Beatty. Godparents for young Christina were Mr. and Mrs. William Warren Jr., and Miss Chrissie Syme of Chemainus; for Sharon and Patricia, Capt. and Mrs. T. Moore and Mrs. D. H. Beatty, and for baby Donna, Mrs. D. R. Warren, Mr. William Warren Jr., and Mr. James Beatty of St. Thomas, for whom Mr. John Brown stood proxy. Following the ceremony a luncheon was given for relatives and close friends at the Selkirk Road home of Capt. and Mrs. Warren.

Mrs. Margarete Harper and Miss Evelyn Finlayson entertained Saturday at the home of their parents, 1040 Craigdarroch Road, with a trouseau tea for their sister, Miss Helen Finlayson. Rooms were decorated with spring flowers and a green Chinese linen cloth centred the tea table where Mrs. Harper presided. She was assisted by Mrs. George Wilson, Mrs. J. Finlayson and Miss Evelyn Finlayson. The popular April bride-elect was presented with a souvenir autographed trouseau cloth by her niece, Miss Susan Harper. Others attending were Mesdames F. L. Finlayson, Dorothy Finlayson, B. Young, F. M. Brady, G. Wilson, A. W. B. Jones, Adeline Duncan, E. Leask, P. Morrison, E. Windjack, M. McCracken, Bessie Moore, Mary Patenaude and Misses Bernice Hughes, Joyce Andrews, Trudy Hall, Kay Tabacchi, Doreen Kent-Fawkes, Mary Joy Taylor, Elizabeth Loggie, Terry Cran, Ann Beckton, Dorothy Gower, Bonita Gilchrist, Joyce Dey, Eva-Lind Hunter, Molly Tams and Joyce Parham.

IT IS Fashionable TO Slenderize AT SHERIDAN'S

"Even a week can make a difference."

615 VIEW G 7443

Intermediate Musicians

April meeting of the Intermediate Musical Arts Society was held Saturday at the Truth Centre. Terry Shaw, vice-president, was in the chair.

A contest for design of a club pin was announced by the secretary and Mrs. R. D. McCaw read the list of the nominating committee for the next year's executive.

At conclusion of business a flowering plant was presented to Mrs. C. H. Bacon by Marjorie Patterson in appreciation of her help on the refreshment committee. Mrs. J. I. Smith thanked Mrs. Bacon on behalf of members.

Guest artists were Mrs. Stanley Edwards and George Farmer. Members taking part on the program were Diane Sawyer, Edith Beutelspacher, Joan Creighton, Marnie Wilson, Morna Burns, Gene Curry, Vivian and Muriel Trimble, Gordon Young and Winnie Burdge.

Accompanists were Misses Dorothy Francis, C. James, Dorothy Harding, Joan Milloy, Mrs. George Farmer, J. I. Smith, and Malcolm Hamilton.

$1,702 From Tag Day

A sum of $1,702 was realized from the tag day held Saturday under the auspices of the Ladies' Auxiliary to the Royal Jubilee Hospital. Proceeds will be used to carry on work of the auxiliary in the maternity wing of the hospital. Mrs. P. E. Taylor and Mrs. N. A. Beketov were co-conveners of all arrangement.

FOR Outdoor Living

Turn the Indoors Outdoors for an enjoyable summer. This summer your backyard will once more be the warm-weather gathering place for the whole family. It's up to you to make it pleasantly livable! Comfortable garden furniture accomplishes the task! And it retains its brightness through all weather.

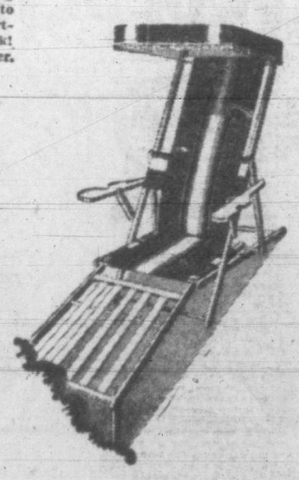

De Luxe Striped Canvas Recliner, complete with footrest, canopy and pillow. White enamel finish. Each $11.50

Striped Canvas Recliner with footrest and canopy. Complete $6.00

Adjustable Recliner. Green, white or blue duck. White enamel finish $9.85

Large Size Garden Umbrellas. Striped material with scalloped edge. Only $19.50

Folding Porch Chair. Sturdy striped canvas. Each $3.35

Adjustable Garden Settee. White enamel finish with arm rests and strong canvas webbing. Priced at $13.50

Cape Cod Chair. Adjustable. Whitewood construction with arm rests. Each $3.65

Corrette Love Seats in heavy duck. Colors orange, green or blue. Each $8.95

Canvas Camp Stool with back $1.69

Striped Canvas Camp Stool. Hardwood frame. Each ..... $5.

Round Metal Coffee Table. Enameled finish; 24 inches wide. Sturdily constructed $4.60

Metal Utility Garden Table. Stick-in type. $2.25

Heavy Duck Canvas in gay red and green, at $12.75

SUMMER FURNITURE

All made from selected kiln-dried hardwood with new original and exclusive patterns of fabric.

1400 GOVERNMENT ST.

PHONE G ARDEN 1111

McLENNAN, McFEELY & PRIOR, LIMITED.

SPORTSWEAR for the GALA EVENTS Just Ahead

LINEN IS BACK

In smartly-styled 2-piece tennis suits, shorts, and top combined; matching skirt with colorful belt. Cool shades of blue, yellow or green. 25.00

AND CULOTTES

That look so much like a dress. Pink, beige, blue, melon and aqua 22.75

WOOL CHECK SLACKS

With matching jersey top. The slack suit you've waited for 25.00

Tailored 2-piece slack suits ..... 14.95 to 19.95

With a skirt to match at 8.95

Choose your sports togs now from this delightful 1947 collection.

Scurrahs 728 YATES

ENGLISH KNITTING WOOLS

ON SALE FROM 10 A.M. to 11 A.M. DAILY

Piccadilly Shoppe

DIRECT from ENGLAND

1105 GOVERNMENT ST. - G 7332

Flexees Girdles

Light nylon with lastique sides and back zipper closing for freedom and ease 8.95

Mae Meighen CORSET SPECIALTY SHOPPE 910 Fort St. E-6216

Why not enjoy JAMESON'S Delicious Tea and Coffee

Lyle's For SMARTER STYLES

JUNIOR SPORTSWEAR 732 FORT ST.

Cottons Reduced

Clearing pretty cotton "go everywhere" frocks, from last summer's stock—to make way for the new ones arriving daily. Special ..... 4.95 up

TERVO'S

PRINTS

PASTEL GROUNDS

10.95 Up

722 YATES

Grey Plastic Reptile SANDALS

With Perky Platform

7.50

The VANITY

1306 DOUGLAS ST.

Shave with a Schick

Know the satisfaction that comes with this famous electric shaver. Fast, positive action that leaves your face smooth and fresh. Have done with brushes, lather and "New Blades." Shave the modern way. Two models, the "Colonel" one head and the "Super" dual head.

$18.00 and $21.50

ELECTRIC CLOCKS

We have just received a number of smart new electric clocks, mantel and table style, beautifully designed. From

$6.95

At the Sign of the Big Clock

F. W. Francis

1210 DOUGLAS STREET

SWEET SIXTEEN
for
SAFE SURE FUR STORAGE
727 YATES

DARLING'S Rx
"Serve You Better"
TRUSSES
ABDOMINAL BELTS
ELASTIC HOSIERY
Expert Fitting—Free Consultation
Opp. Pemberton's B 1212

DAVID SINCLAIR
OPTOMETRIST
With
Norman G. Cull Ltd.
1108 DOUGLAS ST. VICTORIA

Tailored Suits
NOTED FOR QUALITY AND STYLE
FINE ENGLISH TWEEDS AND WOOLENS
FOR ALL SEASON WEAR
1107 GOVERNMENT STREET
Gordon Ellis Ltd.

2 for 1 PERMANENTS
Come with a neighbor. Two permanents for the regular price of one!
NEW RAY BEAUTY
830 FORT G 3644

HOUSE DRESSES
Sizes 14 to 46
$1.98
New shipment of attractive house dresses in popular styles and colors. Washable prints of good quality.....
708 VIEW A.R. Love Ltd. 708 VIEW

Poor Hearing is a Strain on Nervous System
Good hearing is essential to good health. If your hearing is dull or inactive your entire nervous system is under tension to catch the quiet sounds that are so essential if you are to correctly interpret the spoken word. This tension or strain can seriously affect the normal function of the body and impair good health.
For HOME or OFFICE Consultation Phone E 8034
Hale Hearing Ltd.
JOSEPHINE BRYDGES, Local Representative
404 JONES BUILDING, VICTORIA, B.C.

Barber-Starkey, Aldersey Nuptial Rites At Duncan

Deep red robes of Queen Margaret School choir members and a profusion of spring flowers arranged by nurses of King's Daughters Hopsital where the bride was formerly a nurse, formed a colorful setting at Queen Margaret's School Chapel, Duncan, B.C., for the ceremony Saturday at 12.15 which united in marriage Felicity Aldersey and Joseph William Mainguy Barber-Starkey of Vesuvius Bay, Salt Spring Island.

Rev. H. T. Archbold, rector of St. John's Church, Duncan, solemnized the fully choral service, for which C. A. Howard, played the wedding music.

The bride is the daughter of Mr. and Mrs. F. G. Aldersey of Duncan, and the groom, son of Francis Barber-Starkey of Victoria and the late Mrs. Barber-Starkey.

Gowned in white net over taffeta, her embroidered net veil cascading from an Elizabethan coronet, the bride was given in marriage by her father. Her all-white shower bouquet was composed of lily of the valley and rosebuds. A ring, sent from England by her maternal grandmother, and a necklace received from her aunt, Mrs. T. Wilkinson of Scotland, were worn by the bride.

Miss Dawn Aldersey, wearing white embroidered taffeta, was her sister's sole attendant. She wore a Bo-Peep hat of white with yellow flowers and carried a spring bouquet. The groom was attended by J. D. Davies of Victoria.

St. John's Church hall was the scene of the reception where guests were welcomed by the bridal party, with members of the bride's family and sister and brother-in-law of the groom, Mr. and Mrs. A. J. Field of Victoria. G. Hewlett proposed the bride's toast. Yellow and white spring flowers and tall white candles decorated the bride's table where the three-tier wedding cake was centred.

The bride changed to a turquoise suit with silver fox fur trim, black halo hat and black accessories for the honeymoon trip to United States via Seattle.

Mr. and Mrs. Barber-Starkey will make their home at Vesuvius Bay, Salt Spring Island.

Radio Recital

Miss Patricia Straughan, well-known Victoria violinist who has been studying in Vancouver for the past two years, will be heard in recital over CBC at 7.30 tonight. Miss Straughan is the daughter of Mr. and Mrs. S. J. Straughan, 2175 Beaver Street.

The following druggists of Victoria and District are A.I.D. stores — Watch for Thursday's Advertisement in this paper:
Aaronson's Drug Store, G 2414
Blay's Pharmacy, B 4046
Darling's Pharmacy, B 1212-B 3831
Davenport Prescription Pharmacy, E 9731
Fairfield Pharmacy, G 6741
Fernwood Pharmacy, G 2722
Gorge Pharmacy, E 7702
Hillside Pharmacy, G 1632
Jubilee Pharmacy, E 8911
Minnis Pharmacy, G 3532
Pandora Pharmacy, G 3841
Shotbolt's Drug Store, G 1612
Terry's (1939) Ltd., E 7187

BUY IT FRY IT TRY IT
TYEE BRAND
for a treat
Fresh Frozen FISH

STORAGE
of nothing but
FURS!

Protection was NEVER more important
With the demand for furs as it is today your coat or scarf assumes even greater value. Safeguard them against dirt, fire, theft and moths. As fur specialists for fifty-five years we offer scientific protection. Our rates are based on your own valuation . . . the coat you value at $100 may be stored and insured for
$3.00
FOSTER'S FUR STORE
753 YATES ST. A.E. ALEXANDER Prop.

Rings Exchanged In Candlelit Rites

In soft candle glow at St. John's Church, wedding rings were exchanged by Wilma Catherine Davis, only daughter of Mr. and Mrs. W. A. Davis, 1677 Hollywood Crescent, and Vernon George Bruce, only son of Mr. and Mrs. G. A. Bruce, 1325 Johnson Street, Saturday at 8. Rev. George Biddle officiated.

Pink and white blossoms formed the floral setting for the ceremony in which David A. Nairne gave his niece in marriage. The bride's traditional satin gown was styled with white lace yoke, tapered sleeves and circular lace insets in the bouffant skirt. She wore a mantilla headdress, reaching to her waist and carried a white prayer book topped with gardenias and lily of the valley. A single strand of pearls, gift of the groom, was her only jewelry.

Similar gowns of dusty rose crepe, fashioned with off-the-shoulder draped necklines and bouffant skirts were worn by matron of honor, Mrs. Eileen Kirk, sister of the groom, and bridesmaid, Miss Joyce Waters. Floral headdresses and French lace mitts complemented their gowns and they carried Colonial bouquets of pink and white carnations and mauve sweet peas.

A Colonial gown of white faille was worn by flower girl, Miss Gail Kirk, who carried a small round nosegay and wore flowers in her hair.

John Kirk, brother-in-law of the groom, acted as best man, and ushers were Eric Foster and Geoffrey Robbins.

The young couple, assisted by Mrs. Davis and Mrs. Bruce, received guests, following the ceremony, in the lower lounge of the Empress Hotel. R. A. Lipsey proposed the bride's toast. A four-tier cake topped with pink rosebuds centred the bride's table.

Mr. and Mrs. Bruce will spend their wedding trip motoring through Washington and Oregon, returning to the city to make their home. The bride changed to a grey Barrathea suit with pink Glennthistle topcoat, grey straw hat with pink trim, alligator accessories and corsage bouquet of pink rosebuds and gardenias.

Club Calendar

Canadian Daughters' League, Assembly No. 5, new K. of P. Hall, Cormorant Street, Thursday, at 8. Two films on Canadian life will be shown at 8.45.

Colwood Women's Institute, Wednesday at 2.30, Colwood Hall. . . . St. Luke's W.A., silver tea, home cooking and miscellaneous stalls, home of Mrs. George Hunter, corner Cedar Hill Crossroad and Shellbourne Steet, Wednesday at 2. . . Women's Auxiliary to View Royal Anglican Church, regular meeting at home of Mrs. Duval, 278 Island Highway, Tuesday at 2.30. . . Neighborly Club for those of any age living alone, Wednesday in Friend's Meeting House, 183 Fern Street, from 7.30.

Y.P. Societies

Langford Party—A card party was held at the home of Miss Rosamary Bullen, Langford, to raise funds to send a delegate to the Biennial Anglican Young People's Association Conference to be held in Nova Scotia this summer.

Oak Bay United—An entertaining program was given by members of Oak Bay United Y.P.U. at the Oriental Home recently. Devotional was taken by Isabel Richardson. Muriel Farquhar and Ella Marr spoke on behalf of presbytery and conference respectively. Cultural program featured violin solos with piano accompaniment by Ray LeHuquet and Joan Auchinvole. The next meeting will be a spring surprise on Friday at Metropolitan United Church.

Girl Guide Notes

Sooke Camp — Rangers from Colquitz, Victoria and First B.C. Zone companies enjoyed Easter week camp projects including instruction in guide and ranger tenderfoot and semaphore and preparation for hiker and woodman badge tests. Kathleen Sauter and Corinne Fatt were enrolled as guide and ranger respectively. Miss D. Sotcken was in charge.

Colquitz Brownies—First Colquitz Brownies were guests of Tillicum Brownies for an Easter party. Golden hand badges were presented to Anita Baird, Roberta Heavener and Grace Pearson. A peanut scramble was enjoyed and games played. Refreshments were served by first class Brownies.

P.-T.A News

Sir James Douglas—Regular meeting of Sir James Douglas P.-T.A. will be held Tuesday at 8 in the school auditorium. Report of delegates to the provincial convention will be heard.

Engagements

Mr. William A. Evans, 1498 Fairfield Road, announces the engagement of his niece, Margaret Shipway Jones, third daughter of the late Mr. David Jones and Mrs. Jones of North Wales, to Ralph R. Ricketts, only son of Mr. and Mrs. Ernest R. Ricketts of North Vancouver. The marriage will take place in Metropolitan United Church on April 26, 1947.

Clubwomen's News

Donation Tea—Under the auspices of St. Saviour's Afternoon Branch of the W.A. a donation tea will be held in the parish hall on Wednesday at 3, for the purpose of obtaining articles to be sold at the annual garden party in July.

Social Planned—The executive of St. Mary's Oak Bay Senior Branch of the W.A. will hold a social on Wednesday afternoon, it was announced at the monthly meeting held recently. Guest speaker at the meeting was Mrs. R. O. Taylor, who spoke on "The Resurrection."

Flower Show — The Cadboro Bay spring flower show will be held on Wednesday at 2 in St. George's Hall. Ladies of the guild under their new president, Mrs. Ernest Hammond have been working hard to make the afternoon a success. Afternoon tea will be served.

Synod Luncheon—Final plans were made at a meeting of Christ Church Women's Guild for the synod luncheon to be given on April 25. Mrs. George Miles presided and the treasurer, Mrs. S. R. Richardson, reported for the guild and the sewing circles. A sewing tea will be held at the home of Mrs. S. Jaffray, 1339 Harrison Street on Friday at 2.30.

Lodge Tea—Primrose Lodge No. 32, Daughters of England, made final arrangements for a tea to be held Friday afternoon at 2.30 in the Hard-of-Hearing Hall, Douglas Street, at their meeting, held recently. Mrs. E. Short, the president, was in the chair and a donation was voted to the Mayor's Fund for Parcels for Britain. It was announced that after the next meeting a card game will be held.

Royal Oak W.I.—Mrs. A. Ingram presided at the regular meeting of Royal Oak Women's Institute. Plans were made for the flower show on May 14. Mrs. B. Noble was appointed tea convener; Mrs. A. Hammond in charge of ice cream; Mrs. C. Gaskell, flower exhibits and Mrs. A. Ingram, school exhibits. Mrs. Hammond gave a demonstration of rug making. Tea hostesses were Mrs. W. Wells and Mrs. E. J. Woodward.

Women of Moose — Regular meeting of Women of the Moose, Victoria Chapter, No. 25, was held with Senior Regent Parker presiding. Two candidates were initiated and it was announced that the afternoon tea and evening card game planned for April 23 has been postponed until May 28. Friendship members wishing to attend the conference in Vancouver on May 4 were reminded to phone Mrs. Jean Reed, friendship chairman.

You See Them Here
You See Them There
NEW METHOD
Trucks Are Everywhere
The Island's Greatest Cleaning Service
LAUNDERERS, DYERS and
DRY CLEANERS
G 8166

Flatware
- PINETREE
- ENCHANTRESS
- PRELUDE
- FIRST LOVE
- ADORATION
- ETERNALLY YOURS
- CORONATION
- LADY HAMILTON
- GARDENIA
- DEL-MAR
- FORTUNE
- FANTASY
- MILADY

Open Stock, Too!
Kenton Ltd
JEWELLERS
653 YATES E 5521

Nanaimo Wedding Of Interest Here

Of much interest in Victoria, was the ceremony which took place in Nanaimo at Haliburton Street United Manse, Saturday at 6.30 when marriage vows were exchanged by Mary Mildred Gorton and Leon Edward Hall, son of Mr. and Mrs. E. A. Hall, Kipling Street, Victoria. Rev. A. A. Burnett officiated.

The bride, daughter of Mr. and Mrs. J. H. Gorton, 879 Wentworth Street, Nanaimo, wore a soft grey afternoon dress with palest pink mohair hat, long sleeves to match, and carried a bouquet of carnations and gardenias. She was given in marriage by her father.

Mrs. W. D. McCaghey of Victoria was matron of honor. She wore a powder blue dress with black accessories, and her bouquet was of carnations and blue iris. Vic Dale, also of Victoria, acted as best man.

The young couple, assisted by their mothers, received guests at the Plaza Hotel. The bride's toast was proposed by Alex McKeachie of Victoria.

Mr. and Mrs. Hall left for their wedding trip to Seattle and Portland, following which they will return to Victoria to make their home.

The bride traveled in a beige wool suit with black topcoat and accessories.

colin Tyrrell FLORIST
755A YATES E 0743

It Pays to Shop at Ray's
MERCHANDISE AT PRICES THAT ALL CAN AFFORD

ZIRCON
Gem of Mystery
Lovely selection of beautiful blue Zircons — mystery stone of Siam.
Set in attractive 10k natural gold mountings. Priced from
16.50
Convenient Credit Terms
ROSE'S LTD
1317 DOUGLAS ST.
Jewelers OPTICIANS

You Need a WEEK OFF!
7 GLORIOUS DAYS
REST... RECREATION... GOOD FOOD
ALL INCLUDED FROM 28.35
$50.40 FOR TWO
EARLY SEASON
May 1 to June 20
PHONE COBBLE HILL 48
SHAWNIGAN BEACH HOTEL
ON BEAUTIFUL SHAWNIGAN LAKE, VANCOUVER ISLAND, B.C.
MAKE RESERVATIONS NOW!

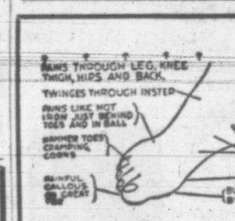

Foot Comfort Guaranteed
New Scientific Featherweight Arch Supports individually fitted to your needs. Relieves fallen or weakened arches, the cause of most foot ailments. Thousands relieved of painful feet, bunions, calluses and corns. The feet are an asset to health. Don't neglect them.
SPECIAL APPOINTMENTS—HOURS: 9-4
Office Phone: G 5025 Residence: B 1136
PERFECT COMFORT ASSURED
SMITH SYSTEM
SCIENTIFIC FOOT HEALTH APPLIANCES
745 YATES STREET
FREE FOOT TEST

Among the Suits we feature

MacLean of Duart
That is the romantic Scottish Clan name of this authentic pure wool Tartan Suit, and other famous Tartans are also shown in the same very smart style, illustrated exactly from our own model.
Other new suit arrivals are in finest English and Scotch wools, such as Bird's-Eye tweeds, Shetlands, Herringbone and other lovely weaves. You will be intrigued, too, by a three-piece outfit in Shetland wool tailored by Jaeger in diagonally-cut stripes in Gold or Cherry on natural grey background.
New Slacks and Dressing Gowns
Slacks in plaids, gabardine and whipcord and some lovely creations in dressing gowns have just arrived.
W. & J. WILSON CLOTHIERS SINCE 1862

April Shower of Dimes
Let's all do our part in this big annual effort for the kiddies at the Solarium.

NOW Pullman space is usually available on S·P trains to California!

You'll be glad to know that Pullman space on Southern Pacific trains to California is more plentiful now than it was.

That doesn't mean you can get a bedroom on the *Cascade* at the last minute, but if you plan a little in advance we can usually fix you up with the accommodations you want.

Next time, try the train to California. Ride the fast all-Pullman *Cascade* or the swift, thrifty *Beaver*. Two other trains daily.

S·P

The friendly Southern Pacific

C. G. ALTON, Canadian General Agent
619 Howe Street, Vancouver, B.C.
Telephone Pacific 8161

Armchair Polar Explorer

By MARC J. PARSONS

NEW YORK—When the U.S.S. Mount Olympus comes to a tired stop at the Washington Navy Yard on April 14, an eager, excited man named August Howard will be on hand to welcome it.

The Mount Olympus will be back from the greatest polar expedition of all time. Howard, who has never been farther south than Miami, probably will be able to tell all but a few of the 4,000 men on that expedition more about their adventures than they know themselves.

Howard is editor of the "Polar Times" and secretary of the American Polar Society with headquarters in New York's American Museum of Natural History. He never has been on a polar expedition. Yet when the government foresaw the possibility that it would move into Greenland before the Second Great War, it sent a hurried appeal to Howard for information about the area. He had the answers on the way to Washington within 24 hours.

About the same time the Japanese began to make belated claims to the Antarctic. No one in the United States had any information on the exploratory basis for the claims until someone called Howard and he popped up with a full account of a Japanese expedition that got as far south as 80 degrees in 1910-12. The account had been written by a Norwegian and published in England—and in Howard's "Polar Times."

Howard got into the polar information business in a kind of offhand manner. He was working for the Boy Scouts—still is, in fact—when Sea Scout Paul Siple was selected to accompany Rear-Admiral Richard E. Byrd on his first trip to the South Pole.

August Howard: A historian, not an expert.

Howard began mimeographing reports from the expedition for the benefit of Siple's friends in the Scouts.

When Byrd went back in 1933, Howard got out the "Little America Times" for the benefit of people particularly interested in news of the expedition. By 1935, the "Little America Times" had become the twice-a-year "Polar Times" and Howard had become a confirmed polar addict.

With the change in name, the "Polar Times" widened its reportorial scope to include all things polar and areas where polar conditions generally exist even if they happen to fall below or above the Arctic and Antarctic circles as the case may be.

The magazine goes to all members of the American Polar Society, including such cold weather specialists as Sir Hubert Wilkins, Lincoln Ellsworth, Admiral Byrd and Dr. Vilhjalmur Stefansson. The army, navy, state department, United Nations, the U.S.S.R. and other governments are subscribers.

Half of the society's 500 membership, however, have had no more polar experience than Howard. He hopes the society will pick up a lot of new members from among those who have seen the country first hand on the navy's latest southern expedition.

Howard doesn't like to think of himself as a "polar expert."

"Actually I've never been to any polar region. I'm really a polar historian. Someday I'd like to see Little America. You know it's only open a few months of the year. They overstayed a week this time and I was worried. But it turned out all right."

Power for Canada's Pacific Coast

As the foremost supplier of electric power, gas and urban transportation, British Columbia Electric Company Limited is a vital factor in the development of Canada's Pacific Coast.

Growth of the organization during the eleven and one-half years ended December 31st, 1946 feature:

— Electricity generated increased 90%
— Gas sold increased 121%
— Rail and bus passengers carried increased 131%
— Earnings available for dividends averaged more than 4.5 times annual requirements on this new issue.

We offer as principals the new issue of:

British Columbia Electric Company Limited

4% Cumulative Redeemable Preferred Shares

Price: $99.50 per Share, to yield over 4%

Copy of the prospectus describing the Company and this issue forwarded gladly upon request by mail or telephone.

51 Arcade Building
Victoria, B.C.
Telephone: Beacon 4261

Wood, Gundy & Company
Limited

An Excellent Medicine

An excellent medicine! That's how many cold sufferers describe Dr. Wood's Norway Pine Syrup, a quick and pleasant remedy for coughs, colds, sore throat, spasmodic croup, asthma and bronchial troubles.

Pleasant tasting, safe and effective, Dr. Wood's Norway Pine Syrup takes hold almost instantly. It helps to loosen the phlegm and mucus, soothe the irritated membranes, stimulate the bronchial organs and clear the air passages.

Dr. Wood's Norway Pine Syrup has been a popular family remedy for nearly 50 years. Get a supply today and be prepared to combat coughs and colds, on sale at all drug counters.

The T. Milburn Co., Limited, Toronto, Ont.

Gallup Poll

British Say Wage Boost Only Possible When Production Up

From BRITISH INSTITUTE OF PUBLIC OPINION

The grim warning, "Produce—or perish," issued by British government leaders, has struck home to the British public.

Supporting the reasoning that prosperity, or even survival, for Britain lies in stepping up industrial output, a heavy majority of voters see increased production as the means to wage increases for the individual.

The British Institute asked a national cross-section of adults:

"Do you agree, or disagree, that production must go up before wages can be increased?"

Only one-fifth disagree: Agree 69 per cent, disagree 20 per cent, don't know 11 per cent.

The affirmative opinion is strong among all income classes and adherents of all political parties:

	Agree	Disagree	Don't Know
Higher income	86%	12%	2%
Middle income	77	16	7
Lower income	64	22	14
Conservative	80	14	6
Liberal	75	17	8
Labor Party	65	24	11

Among trade union members and their families, the opinion is 67 per cent in agreement on the question.

A sidelight on the popular acceptance of the "step-up production" plea is the response to two further questions asked in the same survey.

When asked:

"Do you agree, or disagree, that piecework is likely to increase production?"

Sixty-six per cent agreed and 20 per cent disagreed; 62 per cent of trade union members agreeing.

When asked:

"Do you approve, or disapprove, of piece work?" the result was: Approve 50 per cent, disapprove 30 per cent, qualified approval 7 per cent, don't know 13 per cent.

To Address Eagles

The quarterly producers banquet of the Fraternal Order of Eagles Aerie No. 12 will be held at Prince Robert House next Friday evening at 7. Rev. K. L. Sandercock will address the gathering on old-age pensions and the matters considered at the Lambeth Conference at which the church outlined the principles to be followed if the social gospel is to be carried out. He will also give a resume of the conditions at the present time, the progress made and the ultimate gain in pensions and health. W. Bridgewood, steering committee chairman, Aerie No. 12, will be in the chair.

RAMBOW

COLORFUL BEAUTY — FOR EVERY FLOOR

You Saw

"RAMBOW"

at the B.C. Products Show

now you can see it and BUY it

at

HOME FURNITURE ★ STANDARD FURNITURE
HUDSON'S BAY CO. ★ SPENCER'S

Here indeed is the last word in colorful, long wearing, tread comfort modern carpeting. It is all wool, and its long-wearing properties are enhanced by the fact that it is reversible, and of course it is entirely moth proof. Now you can cover your floors wall to wall in delightful shades and at a cost away below any carpet of comparable quality.

A Great New B.C. Product

to be manufactured in Victoria by

FELT & TEXTILES of CANADA LTD.

Make Floors Lovely with colorful "RAMBOW"

Department Store Chain Cuts Prices

BUFFALO, N.Y. (AP)—E. W. Edwards & Son today slashed prices in its department stores here and in Rochester and Syracuse because, said a company official, "the public has stopped buying." James F. Tobin, vice-president and general manager of the Buffalo store, said "I am convinced the public has stopped buying and that, to avert a depression, business generally must make price cuts."

Will Not Appeal

Responsible for the deaths of 4,000,000 persons at Oswiecim, Rudolf Hoess, above, commandant of the extermination camp, was sentenced to death for his crimes by the Polish Supreme National Tribunal in Warsaw. He has stated he will bring no appeal against the sentence.

19 REASONS WHY PLYMOUTH IS Most Like the High-Priced Cars

THE NEW PLYMOUTH QUALITY CHART

FEATURE COMPARISON	Plymouth Special De Luxe	Plymouth	Ford V-8 Super De Luxe	Chevrolet Stylemaster and Fleetmaster	Buick "70" Roadmaster	Cadillac "75"	Packard Custom Super-Clipper	Chrysler Crown Imperial
L-Head Engine	YES	YES	YES	NO	NO	YES	YES	YES
Full Pressure Engine Lubrication	YES	YES	YES	NO	YES	YES	YES	YES
Chain Camshaft Drive	YES	NO	NO	NO	YES	YES	YES	YES
Four Rings Per Piston	YES	YES	YES	NO	YES	YES	YES	YES
Vibration Damper	YES	NO	NO	YES	YES	NO	NO	YES
Oil Bath Air Cleaner	YES	YES	YES	NO (Dynamic)	YES	YES	YES	YES
Floating Type Oil Intake	YES	NO	NO	NO	YES	YES	YES	YES
Valve Tappet Adjustment	YES	NO	NO	YES	YES	NO (Hydraulic)	YES	YES
By-Pass Thermostat	YES	YES	YES	YES	YES	YES	YES	YES
Precision-Type Lower Connecting Rod Bearings	YES	YES	YES	NO	NO	YES	YES	YES
Coil Front Spring	YES	NO	NO	YES	YES	YES	YES	YES
Four Springs	YES	NO	NO	YES	YES	YES	YES	YES
117" or Longer Wheelbase	YES	YES	NO	NO	YES	YES	YES	YES
Horsepower or Higher	YES	YES	YES	NO	YES	YES	YES	YES
Roller Bearings on Transmission Countershaft	YES	YES	NO	NO	YES	YES	YES	YES
Roller Bearings on Universal Joints	YES	YES	YES	NO	YES	NO	YES	YES
Tapered Roller Differential Bearings	YES	YES	YES	NO	NO	YES	YES	YES
Hypoid Axle—Rear	YES	NO	NO	YES	YES	YES	YES	YES
Hotchkiss Drive	YES	NO	NO	YES	YES	YES	YES	YES
TOTAL QUALITY SCORE	19	11	10	6	15	16	18	19

See Plymouth's record in the Big Three

NOTE: The above is based on information from sources we believe to be reliable and is subject to change without notice.

Plymouth BEST ENGINEERED CAR IN THE LOW-PRICE FIELD

SEE WHY Plymouth IS MOST LIKE THE HIGH-PRICED CARS IN QUALITY FEATURES!

LOOK AT THESE GREAT FEATURES OF THE NEW PLYMOUTH

Floating Power Engine Mountings to smother vibration • New Front End Sway Eliminator • Hotchkiss Drive to cushion starting, stopping • New Body Guard Bumper • Scientifically Balanced Ride • New Solar Spark Ignition System • Super-finish virtually eliminating engine wear • New Lightweight Aluminum Alloy Pistons • Floating-Type Oil Intake • New Gasoline Filter • Rotary Door Latches • New Counterbalanced Hood.

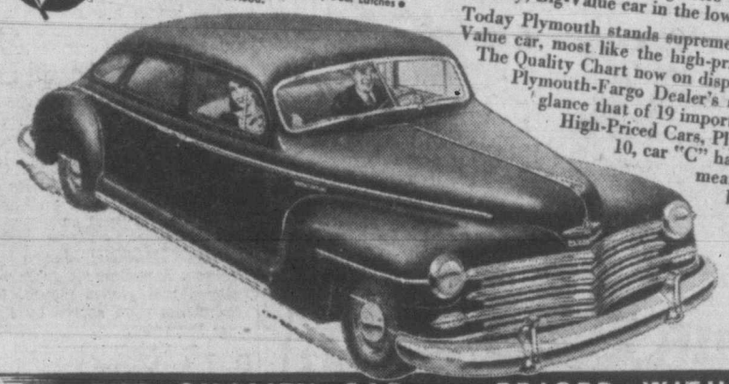

NINETEEN YEARS AGO, Chrysler Engineers designed and built the first Plymouth. Starting with that first model it was the aim of these famous Engineers to make Plymouth the High-Quality, Big-Value car in the lowest-priced field!

Today Plymouth stands supreme in its price class as the Big-Value car, most like the high-priced cars in quality features. The Quality Chart now on display in your nearest Chrysler-Plymouth-Fargo Dealer's showrooms, shows you at a glance that of 19 important quality features found in High-Priced Cars, Plymouth has 19, car "B" has 10, car "C" has 6. More Quality Features mean better performance — longer life. That's why wise buyers choose Plymouth!

THE QUALITY CAR • • • PRICED WITH THE LOWEST

McLEOD-LUMSDEN MOTORS LIMITED

865 YATES ST. G 1144

NOW!
as Never Before
McJEAN'S
Overseas Parcels
of
Cake and Cookies
FILL AN URGENT NEED
Planned, Packed, Posted and Insured
A Feature Service of
McLEAN'S, LTD.
OVERSEAS DEPT.
1050 Pandora, 1230 Esquimalt

S. McMillan
POSTERS DESIGNS
SIGN WRITING STENCILS & LETTERING ART WORK
201 UNION BLDG. PHONE E 6389

BRITISH MADE
Genuine SCOTCH GRAIN
BROWN BROGUES
$12.50
Leather Lined Throughout

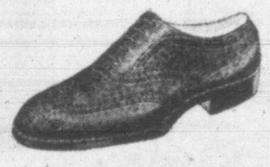

HEAVY WEIGHT
DRESS OXFORDS
$12.00
Tan Calf Uppers

K BOOT SHOP
CORNER FORT AND GOVERNMENT STREETS
E 6215

WOOD
PHONE E-8525
OFFICE 1453 DOUGLAS
EMPIRE WOOD CO.
2-cord Lots
No. 1 FIR MILLWOOD IMMEDIATE DELIVERY
Also INSIDE FIR, PLANER ENDS, HEAVY BARK, SLABWOOD and CULL LUMBER
BEST FIR SACKED SAWDUST.
Double Screened. Immediate Delivery. Per Unit... $5.50
For Wood Phone: E 8525 — For Sawdust: B 2424
WOOD WOOD WOOD

LISTING No. 107

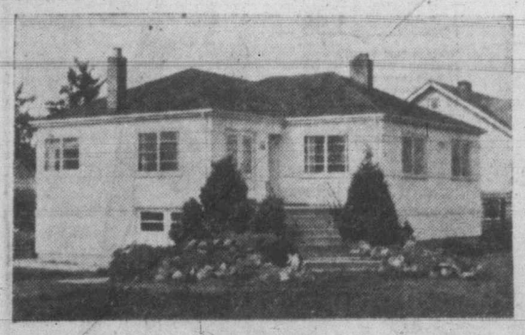

Modern home with unusual interior. This unique arrangement requires a minimum of steps to any room, making this a home for which housewives dream. Hardwood floors throughout, situated on a choice corner lot on transportation route and convenient to schools.
For full particulars call at our office or phone B 4293.
Don. Harvey ENTERPRISES LTD.
208 YATES ST., VICTORIA, B.C. 108 BEACON AVE., SIDNEY, B.C. Phone 207

Dorothy Dix

FOUR GIRLS EXPRESS SELVES ON BOYS WHO REMAIN ALOOF

Dear Miss Dix: We are four working girls who hold good office jobs. We are single, of average means, looks and personalities. Range in age from 21 to 25. We are not looking for sympathy or advice, Miss Dix. We just want information on why the boys of today treat the girls the way they do. Here are a few of our pet grievances:

(1) Fellows of today make promises to call a girl for a date and either they don't call, or when they make a date they never show up.

(2) What prompts a fellow who is going steady with a girl and taking up all of her time exclusively for a year or two, to drop her like a hot potato for no apparent reason? Certainly he can't be so thick-headed that it takes him that length of time to make up his mind about how he feels about the girl.

(3) Why is it that on Saturday night, a night that is considered almost exclusively a date night, so many boys go out stag?

(4) We realize that the majority of boys are veterans—a lot of them going to school—and we do not expect them to shower us with gifts, or take us to exclusive places of amusement. We would be satisfied with cheap dates but we don't get them. Why?

EVEN FOOD FAILS

(5) We have tried inviting the boys to our homes and feeding them on Mom's cooking and even that doesn't get us anywhere. They don't reciprocate, and we are still left wondering. Why?

FOUR DISGUSTED GIRLS.

Answer: Alas, I am as unable to unriddle your riddle as you are, for the way of a man with a maid is one of the mysteries that no one has ever solved. No one knows why some girls have dates to burn, while other girls just as pretty, just as intelligent, just as attractive to the casual eye, have to flock with other girls.

The only explanation that has ever seemed tenable to me is that boys do not seem to have much confidence in their own judgment about girls. They have to have some other man's O.K. on Mary or Sally before they begin stepping out with her. Then they join the throng that hover about her like bees about a honeypot. But they didn't have the nerve to go to it alone and see for themselves how pretty Mary was, or how entertaining Sally was, or what a good dancer Susie was.

All that any girl needs to be a belle is to have somebody start the procession down her alley. It would pay any group of girls who want to have a good time to hire a press agent.

Daffodil Show At Crystal Draws Crowd

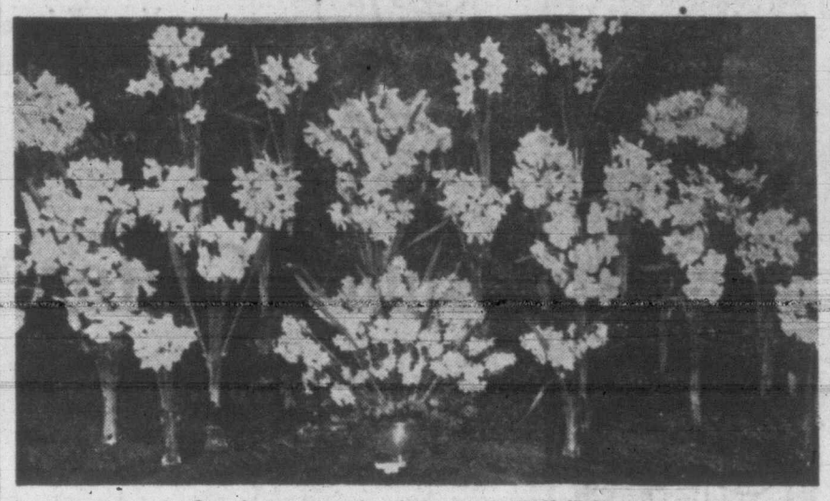

One of many attractive displays at the Daffodil Show.

First annual Daffodil Show of the Victoria Horticultural Society since 1941, held Saturday in the lower ballroom of the Crystal Garden, attracted a large crowd of garden enthusiasts.

The fine display included entries from amateur and professional growers and many different types of flowers were exhibited. Included were daffodils, tulips, narcissi, primulas, anemones, auriculas, iris, violas, pansies, wallflowers, polyanthus, scillas and primroses.

Many new varieties of daffodils were seen at the show. The display of Mrs. E. W. Darcus was one of the finest ever seen.

Exhibits in classes for artistic arrangement were very attractive.

Mrs. Angus McKay was the winner of the grand aggregate prize and Mrs. Darcus was second.

Non-competitive exhibits included an outstanding display by Mrs. K. Christiansen and an excellent showing of primulas was exhibited by W. Goddard.

One of the biggest attractions at the show was the display of new varieties of tulips exhibited by Mr. and Mrs. T. Harper.

The commercial displays included latest garden books, insecticides, fertilizers, spraying equipment and sprinklers.

Jack G. Beastall, secretary, announced that the next show of the society would be held May 9 and 10 when spring flowers will be shown.

Round-The-World Steno

New Vari-Typer shown in Cleveland, Ohio, writes in practically all languages, including the Scandinavian, Eskimo, Bengalese, Esperanto, and Devanagari. Foreign alphabets, quickly interchangeable, come on curved plastic type fonts (see above). Just fit the font into a cylindrical aperture atom machine, and you're ready to type (see insets).

CHINESE—Mrs. Tong Chin of Cleveland types a letter home.

ARABIC—Evelyn Nader, a Syrian girl, writes letter in Arabic.

COPTIC—Laura Massif, of Cairo, Egypt, Western Reserve University student, types in Coptic, modern form of ancient Egyptian.

Watch Bracelets
EXPANSION AND MESH
Ladies' and Gents'
White, yellow and pink gold filled.
A really fine assortment from
6.00 to 16.50
Including the famous GOLDEN KNIGHT by Speidel
NECKLACE RESTRINGING
Prompt and Expert Service
DAVID M. BROWN
Watchmaker and Jeweler
1013 Blanshard (near Royal Theatre)
E 5843

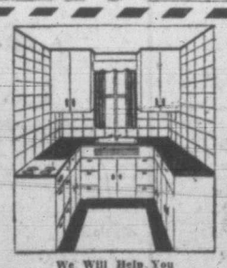

We Will Help You
DESIGN YOUR KITCHEN CABINET
TO SUIT YOUR KITCHEN
Installation Takes Only a Few Hours
Brotherston Bros.
Furniture Manufacturers
ELK LAKE COL. 183W

HEARING
With the New All-in-one
DURATRON
COMPLETE, $95.00 Terms
MEREDITH HEARING AIDS
206 KRESGE BLDG. E 2436

SHOWERS ELECTRIC
WASHERS!
2636 DOUGLAS B 5541

First Arctic Report From Eureka Sound

GOOSE BAY, Labrador (CP)—The first Arctic weather report was received here during the week-end from Canada's new station at bleak Eureka Sound on Ellesmere Island, 700 miles from the North Pole.

The Canadian crew of the most far northerly weather eye, in its initial report, said: "Weather clear, temperature 15 below zero, light east wind."

The Eureka station is one of nine which will be established in the next three years on the icy top of the world for long-range forecasting. Canadians will be in charge of operations, but the United States will pay an unspecified portion of the initial cost, which is estimated at $150,000 a station. The United States will also pay toward the maintenance and provide some trained personnel.

PIGWEED AN EDIBLE GREEN

Pigweed is found in fields, gardens and waste places in late May and early June. Steam until tender and serve with butter sauce. The plant is also known as lamb's quarters.

To GET BETTER -FASTER
● During and after illness, when food must be easily digestible and highly nourishing, you will find Ovaltine particularly valuable.
Ovaltine is a supplementary food specially processed for easy digestion. It supplies, in concentrated form, essential food elements to help you get better faster.
Ovaltine provides complete proteins, for building muscle, nerve and body cells, and high energy foods, as well as important amounts of vitamins A, B1, C, D, Riboflavin (B2), Niacin and the Minerals Calcium, Phosphorus, and Iron.
So for speedier recovery from illness, try building up with Ovaltine. It is used in thousands of hospitals throughout the world.
OVALTINE
36

WILL PAY TO $10,000. ALL CASH, FOR FULLY MODERN HOME — 3 BEDROOMS, GOOD DISTRICT, WITH VIEW OF STRAITS. POSSESSION SEPT. 1.
Box 6686, Times

— ONE MINUTE NEWS ABOUT JOHNS-MANVILLE
INSULATE ONCE IN A HOUSETIME
It's nice to know that when you have your home insulated it never has to be done again. That's why it's so important to choose the right insulation! You see, good insulation can save enough fuel to pay for itself!
Thousands upon thousands of homeowners have discovered the benefits of Johns-Manville Rock Wool Home Insulation. You too, will find J-M Rock Wool not only keeps your home warm in winter and cool in summer, but year after year goes on saving you up to 30 per cent on fuel bills!
If you are considering having your home insulated, make sure it is right the first time. Get the facts and free folder on Johns-Manville Rock Wool Home Insulation from your nearest J-M dealer, or contact Canadian Johns-Manville, 1206 Homer Street, Vancouver.

57 MOTHERS!
Your Baby Will Enjoy The Tempting, Fine Flavour of HEINZ BABY FOODS
LOOK FOR THE COMPLETE LINE --22 VARIETIES
HEINZ STRAINED CARROTS

A FAR SUPERIOR JOB
We clean your Chesterfield, your carpets, etc., right in your own home. The usual slow procedure of hiring a transfer firm to haul your Chesterfield to and from a cleaning firm is now eliminated.
We save you time as it takes us only about four hours. It is dry the same day and looks like new. Naturally our service saves you money—so we offer you the lowest rates in Victoria and excellent workmanship.
"In the Home" Cleaners
PHONE B 4122 Free Estimates SYD. SANGSTER, Mgr.

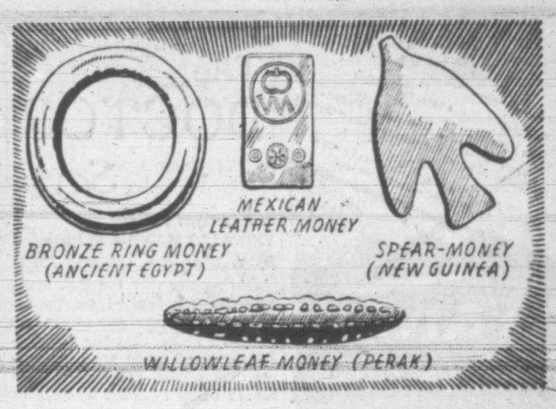

Money has had many disguises
Money is as old as the world and has taken many forms. They used tenpenny nails as currency in Scotland, in 1776; and rum represented money in Australia, previous to 1850. Even later, 1865, turnips were similarly used in Philadelphia.
Whatever form money takes, it is a necessity. And how much you have determines to a large extent how pleasant your life will be. That's why *planned saving*, begun at an early age, means so much to Canadians, allowing them freedom of action, freedom from financial worries.
We will welcome your savings account and will help it grow faster by adding interest. Chequing privileges can be arranged.
The Huron & Erie MORTGAGE CORPORATION
—a great savings institution
616 View St. G. E. G. WHITAKER, Manager

TONIGHT...
CJVI 6.35 p.m. also Wed and Fri. 6.35 p.m.
JOHN FISHER
gives another of his unusual stories in the series of programs
"This is Canada"
Presented by the millers of
PURITY FLOUR • B-K OATS
606-F-47

JAMES MELTON EVERY SUNDAY

Listen to "HARVEST OF STARS" Sunday, on NBC Network 2:30 p. m. EST
America's favorite tenor sings tonight at
Royal Victoria Theatre—8.30
INTERNATIONAL HARVESTER

Moodies

Vanta Baby Garments

ALWAYS MEASURE UP

• No pins • Safe, comfortable
• No buttons • Approved by Doctors, Nurses and Social Workers
• Vanta Special Twistless Tape

Ask for Vanta Baby Garments by name. At leading stores everywhere.

Vanta QUALITY

Vanta Baby Garments

TRAINING PANTIES BANDS VESTS
TOWELS FACE CLOTHS
NIGHTIES DIAPERS

MADE IN CANADA by Moodies HAMILTON ONTARIO

They'll Do It Every Time

The DOCTOR Says:

JOB PROBLEM OF VISUALLY-HANDICAPPED

By WILLIAM A. O'BRIEN, M.D.

During the war the U.S. army accepted for limited service inductees who wore glass eyes and industry found that the visually-handicapped made good employees. However, job-seekers now report being rejected because of failure to pass vision tests in pre-employment examinations.

War records of the visually-handicapped in service and in industry show that they experienced fewer injuries on the job than their sighted fellow men. They were more cautious and did not take chances. The concern of some employers over the possibility of accidents in eye-handicapped workers does not take into account their record of safety.

Willingness to work and the ability to perform the job should be the criterion for hiring and not the presence or absence of physical defects. Examination of 60,000 inductees at one army post revealed that one out of every 20 had useful vision in only one eye. In most cases this had not interfered with previous employment.

The experience of rehabilitation groups for the blind indicates that the first thing which must be done is to teach the blind man to care for himself—shaving, dressing, finding his way around the house, and learning to locate his belongings.

Following readjustment in the home, the visually-handicapped person is next taught to find his way around the neighborhood and community. White canes should be carried, and as soon as possible the patient should go out without assistance from members of his family.

Proper employment is the next step. Studies are made of the visually-handicapped person's ability, and employment is sought following the training period. The social worker studies the [illegible] and the candidate stays with him until he is able to go on his own.

The guarantee of rehabilitation services for the blind is "that if the sightless individual does not do the job as well as one with sight, or even better, he need not be retained by the employer." They also ask that no special favors be shown and that full production schedules be expected.

Today's Crossword Puzzle

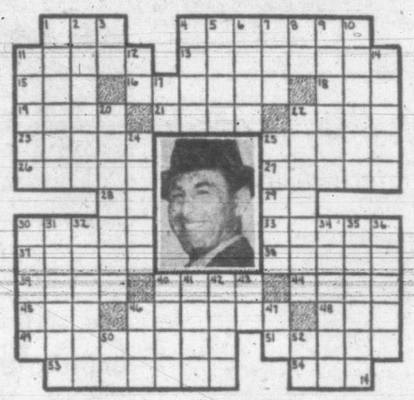

HORIZONTAL
1, 4 Pictured opera singer
11 Poem part
13 Candidate
15 Play part
16 Vote
18 With (prefix)
19 Chest settle
21 Observes
22 Current
23 Anoint
25 Trigonometry functions
26 Weeds
27 Iron
28 Court (ab.)
29 Sun god
30 Freshet
32 Worship
37 Dignify
38 He is a ——
39 Wing-shaped
40 Tube
44 Stuffed
45 Rodent
46 Senility
48 Island (Fr.)
49 Involved
51 Undraped figures
53 Fishing [illegible]
54 Utter

VERTICAL
1 Wading bird
2 Horn
3 Nilon (symbol)
4 Cabbage
5 Insulate
6 Epopee
7 Cavity
8 Abraham's home
10 Positive poles
11 Gem weight unit
12 Siberian gulf
14 Lock of hair
17 While
20 Chooser
22 Harangues
24 Natural fat
25 Young herring
30 Portion
31 He comes from ——
32 Yellowish-red dye
34 Lake in New York
35 Priest of Bristol
36 Sea eagles
40 Rod
41 Brain passage
42 Cushions
43 Exempli gratia (ab.)
46 Excavate
47 Half an em
50 Silver (symbol)
52 We

(Answer to previous puzzle)

Uncle Ray

PEOPLE IN MANITOBA ARE PROUD OF THE CLIMATE THEY ENJOY

People in California are known for their custom of boasting about the climate of their state. Many Californians seem to feel that the rest of the continent has little to offer in this respect compared to their own state.

It is true that much of California has mild winter weather, though heavy rains keep the state from being as much of a paradise as visitors might expect from advance reports.

When I write about Manitoba, I am reminded of California because the people of Manitoba also like to boast about the weather they enjoy. It may seem strange that residents of a northern area would do that, but Manitobans feel that they have a right to say good things about their climate.

Sunshine is the chief thing Manitoba can claim. All the world has some sunshine, but Manitoba has a great proportion of sunny days. "We have 13 months of sunshine each year," a resident may say with a twinkle in his eyes.

That statement is made in fun, but a year in Manitoba may have 330 sunny days.

Despite the cold winter months, Manitobans like to talk about the "dry, bracing air." It is common for men in the province, as well as the women, to wear bulky fur coats, often with fur caps to keep their heads warm.

Early in the present century Manitoba carried the nickname of "postage stamp province." This name arose from the fact that it had almost a square shape. Thirty-five years ago, however, it was enlarged by adding land in the north, a part of the North West Territories. This addition more than trebled its area and changed its shape.

Manitoba gained a great deal of area by the change, but the new land was thinly settled and to this day has only a small population.

Northern Manitoba provides good hunting and trapping. Besides the small game, there are large animals to be found, including the moose, the woodland caribou and the American elk.

A powerful Australian wind, which often attains a speed of [illegible] miles per hour, is called the [illegible] willy-willy.

In aid of the B.C. Protestant Orphanage

CONCERT

by Victoria Masonic Choir and assisting artists

TUESDAY, April 15
Victoria High School Auditorium

8.30 p.m. Tickets 50c

the Bay

Phone E 7111

Printed Bembergs

10.95

In the mood to create a new, bright spot in your wardrobe . . . in the mood to flatter you all spring and summer, too . . . smartly styled bemberg prints in the newest styles, the gayest colors . . . at a price so low it takes your breath away! Tan, aqua, rose, chartreuse, blue and black. Sizes 38 to 52, 20½ to 24½.

Others in two-piece style, 12.95

—Dresses, Second Floor

Hudson's Bay Company.

INCORPORATED 2ND MAY 1670.

the Bay

Your Friendly Store

STORE HOURS Tuesday: 9 a.m. to 5 p.m.

Phone E 7111

Annual Cotton Nightwear Event!

Bringing Outstanding Values in Pyjamas and Nightgowns

Cotton Pyjamas

3.25

"Clipper" make . . . known to many women for their fine tailoring and long-lasting qualities. White background with striped or floral patterns. Small, medium and large.

Others, 2.19

Seersucker Pyjamas

4.50

Gay florals, striking stripes, done in your favorite butcher boy style. Red, blue, pink, in small, medium and large sizes.

Others, 2.69 and 4.75

Batiste Gowns

2.69

Daintily styled with square or round neckline, wide shoulder straps and lace trimming. Choose yellow, blue or pink in small, medium and large sizes.

Cotton Crepe, 1.49, 1.98, 2.98

—Lingerie, Second Floor

Pure Silk Slips

Ah! The lovely feel of being well-dressed when you slip into a pure silk slip! Tailored four-gore style in white or black. Sizes 32 to 42 2.88

—Lingerie, Second Floor

Elastic Girdles

Smooth comfort to wear under spring-time dresses or suits. One-way stretch elastic in small, medium and large sizes 2.10

Others 1.75 and 2.00

—Foundation Garments, Second Floor

Dresses for Juniors

As Fresh as a May Morning!

Young loves ready to swing charmingly into summer . . . ready to save Mom a lot of work keeping young daughter well-dressed!

COTTON BROADCLOTH, adorably styled in white, pink, blue, yellow. Sizes 1 to 3X 1.98

STRIPED SEERSUCKER in green, blue, brown, pink, trimmed with white. Sizes 10 to 14X 2.98

POLKA DOT BENGALINE with lace-trimmed jabot. Navy, powder, brown, rose, in sizes 10 to 14X 2.98

FIGURED BENGALINE with smart tucked yoke. Brown, blue, pink, cerise, sizes 10 to 14X 2.98

RAYON POPLIN with dainty white collar, embroidered flower on bodice. Coral, pink, blue, 3 to 6 2.98

COTTON GINGHAM with round neck, frilled collar, novelty pockets. Red and white, blue and white, 3 to 6X years 2.98

PRINTED BROADCLOTH with full gathered skirt, dainty white collar and braid trimming. Blue, pink, 3 to 6X 2.98

FLORAL PRINT with smocked yoke, white collar. Blue, pink, yellow, mauve flowers on white, 1 to 3X years 1.98

TODDLERS' PRINT with smocked yoke, puffed sleeves, tiny collar. Blue, pink, green, 1 to 3X years 1.98

—Children's Wear, Second Floor

Hudson's Bay Company.

INCORPORATED 2ND MAY 1670.

Four Regulars Of New Victoria Athletics

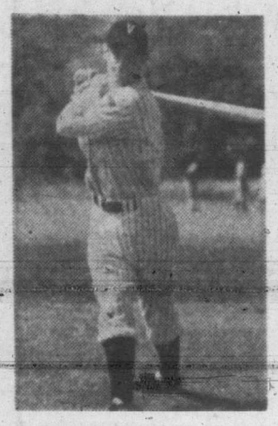

SOLOMON ISRAEL
Outfielder

VIC MASTRO
Catcher

BILL ROTHROCK
Pitcher

With the opening of the Western International League baseball schedule set for Friday night, Victoria Athletics will break camp at Boyes Springs, California, Wednesday and head for Wenatchee to hook up with last year's pennant winners. The A's and Chiefs will play a four-game series, following which the Victoria club comes home to usher in the season here a week tonight with Yakima Stars providing the opposition. The Yakima club will be here for three days, with Salem checking in for a four-game stand April 24, 25 and 26. Business manager Reg Patterson returned from the training camp over the week-end and reports the Athletics have a well-balanced club and he is satisfied the team will enjoy a fine season.

MAX HITTLE
Pitcher

Dyer-Cronin Figure To Retain Pennants

NEW YORK (AP) — In accord with the majority of the experts who established them as overwhelming favorites to renew their world series rivalry next fall, manager Eddie Dyer of the world champion St. Louis Cardinals and Joe Cronin of Boston Red Sox said today they expected their teams to finish first in their respective leagues.

Going out on a limb on the eve of the opening of the major league baseball season, Dyer, in the annual Associated Press poll on managerial comment, said:

"We expect to win, but it's not going to be easy."

"We will repeat if the boys will forget all about their 1946 clippings and play ball."

The baseball writers representing the major league cities, in a poll, made it a walk-away for the Cards and Red Sox. Of the 96 experts polled, 88 picked Cards in the National and 79 selected the Red Sox in the American League.

Following are comments of other managers:

Steve O'Neill, Detroit Tigers—"Pitching is our strong point . . . I am confident we can give the Red Sox a run for their money."

Bucky Harris, New York Yankees—"As I see it the Yankees have as good a chance to win the pennant as any team in the league."

Lou Boudreau, Cleveland Indians—"I pick the Red Sox to repeat, with the Tigers second. I pick the Indians to finish third."

Ossie Bluege, Washington Senators—"Barring injuries, I believe we will finish in the first division."

Ted Lyons, Chicago White Sox—"Barring injuries the Sox will have a good chance to climb into the first division."

Muddy Ruel, St. Louis Browns—"We are in the process of rebuilding. Much depends on how some of the recruits come through."

Connie Mack, Philadelphia Athletics—"We are better than last year but whether it is enough to get out of the cellar I can't say."

BROOKLYN NOT READY

President Branch Rickey, Brooklyn Dodgers—"We are not ready for the Cardinals because we haven't got the stopper—the pitcher who can put out the conflagration if there is one."

Charlie Grimm, Chicago Cubs—"We have a first division club although there are some pitching ifs and our second base combination has to stand up."

Billy Southworth, Boston Braves—"The Braves should finish higher than last year when we wound up fourth."

Billy Herman, Pittsburgh Pirates—"I don't know where we will finish but we'll score more runs than the Dodgers or anyone else."

Mell Ott, New York Giants—"We have set our goal at a place in the first division. In my opinion, it is not beyond our reach."

Johnny Neun, Cincinnati Reds—"We have a young aggregation club with lots of hustle. We're going to be troublesome."

Ben Chapman, Philadelphia Phillies—"All clubs in the National League have improved more than the Phillies, making it rougher for us this year . . . we definitely are not a last-place club."

Final Boxing Show Scheduled Tonight

The final boxing show of the season to be staged under the auspices of the Greater Victoria Boxing Association will be held at the James Bay Community Centre tonight at 8.

Ten bouts will be presented on the inter-club card with James Bay, St. Louis College North Ward and Saanich clubs taking part. Improving with every show, these youngsters have put on some rousing bouts during the season and will wind up tonight with an interesting card, prepared by Jimmy Young and Reg Easton.

St. Louis College boxers dropped a close decision to Briscoe Memorial School at Kent, Washington, in an exhibition tournament held recently. Referee Al Hostak, former middleweight champion, had high praise for John Clarkson of the College, who fought in the 122 pound class.

Meralomas Mark Up Second Win For Western Title

VANCOUVER (CP) — Vancouver Meralomas were waiting impatiently today for eastern Canada to name an opponent for the Canadian senior men's basketball championship after humbling Winnipeg St. Andrews in two straight games for the western crown.

Saturday night the west coast quintet downed the Manitobans 55 to 48 in a fast, hard-fought game that saw a final Winnipeg drive just fall short of catching the powerful B.C. club. Meralomas won the opening game Friday 68 to 55.

Roy Burkett plugged 15 points through the Vancouver hoop for Winnipeg, but he was overshadowed by the 28-point exhibition given by Meralomas' Jack Pomfret.

Meralomas, now meet one of three eastern teams still in the running.

In the east Montreal Young Men's Hebrew Association is well ahead in a two-game total point series against Saint John Trojans in the semifinals. The winner meets the ever-tough Windsor, Ont., Assumption club for the right to come west for the Dominion battle.

Teams and scores follow:

Winnipeg St. Andrews—Bullock (5), Carmichael (5), Burkett (15), Flower, Fontaine, Mortimer (8), McClallion, Rosnyk (5), Smith (2), Tomes (8).

Vancouver Meralomas — Henderson, Bakken (12), Bardsley, Burtwell (10), McLeod, Pomfret (20), Robertson (13) Williams, Weber.

Rifle Shooting

Tieing with Sgt. B. Drysdale, who also racked up a 92, but nosing him out of the lead by virtue of a 47 in the first relay, S.Sgt. E. O. Roberts took top honors in the regular Saturday afternoon shoot of the Victoria and Rifle Association at Heal's range.

Scores follow:

CANADIAN SCOTTISH REGIMENT	200	200	Tl.
S.Sgt. E. O. Roberts	47	45	92
Bdsmn. P. Drysdale	39	48	87
Fox	39	44	83
F. T. Allen	43	38	81
Pte. H. Gray	37	43	80
Roach	42	37	79
Lieut. V. G. Holland	40	38	78
J. A. Jones	36	41	77
G. Lamont	39	36	75
O. Knight	37	34	71
Pte. A. H. Rabey	32	38	70
C. Coutts	38	31	69
P. J. Barker	24	41	65
Norman Cook	23	38	61
L. F. Lewis	30	23	53
ROYAL CANADIAN ELECTRICAL AND MECHANICAL ENGINEERS			
Sgt. B. Drysdale	46	46	92
FIFTH (B.C.) COAST REGIMENT, R.C.A.			
Gnr. P. E. Richardson	43	48	91
Lt.-Cmdr. J. E. Hutchings	48	41	89
Gnr. P. V. Richardson	46	43	89
J. Gibault	42	46	88
Sgt. A. Sherwin	42	45	87
A. R. Hooper	43	42	85
BQMS. B. Varcoe	43	39	82
Gnr. A. R. Bell	42	36	78
ROYAL CANADIAN AIR FORCE			
F.-Sgt. J. R. Sullivan	43	42	85

Nanaimo Turns Back United In Overtime

Fading badly in the final minutes of the second half after twice taking the lead, Victoria United footballers went down to a 4 to 3 overtime defeat at the hands of Nanaimo Sunday in the first game of the Anderson Cup series between the two clubs.

All of the action in the fast encounter was crowded into the final seven minutes of the game. With the score tied at 1 to 1, Nip Sage went through on a pretty passing play with Ab Travis and Tommy Druce, fired a low shot to the right-hand corner of the net which Druce tipped into the goal.

Nanaimo came storming back and Alvin Parks tied it up, whipping a hard shot past Moss in the United's net. With less than a minute to play Tommy Druce again gave United the lead when Johnston, Nanaimo netminder, in coming out of his net for a loose ball, let it bounce over his head and Druce had little difficulty finding the open net.

TIMELY GOAL

Time was rapidly ticking away and a majority of the good crowd was heading for the exits, when Dick Easterbrook of Nanaimo took advantage of some weak defensive play in front of the Victoria goal to send the game into overtime.

A number of their players having taken part in the Jackson Cup final on Saturday, United tired noticeably in the 20-minute overtime and Nanaimo, with Easterbrook in the spotlight, counted the winning goal about halfway through the first 10 minutes.

Heppenstall tallied Victoria's first half goal at the 30 minute mark to offset Nanaimo's early score.

In Coast League soccer matches played on Saturday, St. Andrews edged St. Saviours 2 to 1, to move into a first place tie with Victoria United and North Shore Reds defeated Kerrisdale 4 to 3, to take over second spot in the standings.

Boston Olympics Beat Los Angeles

BOSTON (AP) — Two quick goals in the third period enabled Boston Olympics to take a two-point lead over Los Angeles Monarchs with a 9 to 7 victory Sunday in the Amateur Hockey Association of the United States playoff finals at the Boston Garden.

The teams played to a 5 to 5 tie in their first game Saturday night.

As in the initial start, which ended in a 5 to 5 deadlock, the Olympics of the Eastern Amateur Hockey League, had to come from behind against the Pacific Coast standard bearers.

Marcel Fillion paced the victors with three goals.

Bill Terry Denies Brooklyn Offer

MEMPHIS, Tenn. (AP)—Bill Terry said today he has not received any message from Branch Rickey, Brooklyn Dodgers' president, regarding the vacant Dodgers' managerial job.

"I'd be glad to talk with him," Terry said.

Brooklyn sources reported that Rickey had made overtures to Terry, former manager of the New York Giants, to succeed Leo Durocher.

Oak Bay Team Drops Intermediate Soccer

NANAIMO (CP) — Despite a spirited battle, Victoria Oak Bay intermediates Saturday dropped further playoff competition when they emerged on the wrong side of a 2 to 1 verdict which gave Northwest Bays, Nanaimo and district titlists, the right to meet a mainland survivor in the O. B. Allan Cup soccer final.

B.C. Ruggers Win Final Game Of Tour

SAN FRANCISCO (AP)—The British Columbia representatives, an all-star club, walloped the San Francisco Olympic club 26 to 5 in the last game of their international rugby series in northern California Saturday.

The alert Canadians scored at will on brilliant break-throughs from neatly set up passing rushes out of scrums or lineouts. Speedy Bill Kinder was the backfield luminary for the visitors and rugged Sammy Caros was the best lineman on the field, scoring the second British Columbia try and constantly piling up the locals attack.

The halftime score was 5 to 5.

INTERMEDIATE SOCCER

Oak Bay and Navy intermediate soccer elevens will meet in a league match at Heywood Avenue, Wednesday, at 5.30.

Pop Bottles Heaved When Umps Call Coast Ball Game

Along with temperatures, competition and tempers were rising steadily but the San Diego Padres today still clung to a slight percentage lead in the Coast League baseball race.

After dropping a hectic three-to-two series to Portland that included two ties, the Padres had a bulge of 24 points on the San Francisco Seals by virtue of having been credited with one less victory and also one less defeat.

Portland won the first game of Sunday's twin bill, 7 to 3, and then the umpires, evoking the time limit role, called the second game at 4 to 4 at the end of the sixth inning, frazzled Padre fans let go with everything from Bronx birds to pop bottles.

Earlier, they had seen manager Rip Collins and first sacker Vince Shupe banished for protesting decisions. Four Beaver homers by Dan Escobar, Dick Wenner, Al Muratore and Harvey Storey did little to soothe the 8,230 customers.

At Los Angeles, the season's top crowd of 16,940 saw the Angels defeat Oakland, 4 to 2, then bow 3 to 2, on Gene Lillard's bases-full double in the last inning.

Hollywood and San Francisco, making up for a postponement earlier in the week, crammed four games into the week-end, dividing twin bills both Saturday and Sunday.

Sacramento's Solons also wound up with a 4 to 3 margin over the Seattle Rainiers to keep pace with Los Angeles in a twird-place tie, one game back of San Francisco. After clinching the series with a 8 to 3 win in the first game, the Solons fell in the nightcap, 4 to 3.

	R.	H.	E.
First Game—			
Hollywood	7	11	1
San Francisco	3	15	3
Batteries—Smith, Yaylian (8) and Unser; Melton, Rosso (4), O'Neill (5), Kasparovich (7), Matthewson (9) and Okrodowski, Leonard (7).			
Second—			
Hollywood	5	12	1
San Francisco	6	8	2
Batteries—Gregory, Perme (3), Romnie (6), Yaylian (6) and Cameron, Unser (6); Seward and Leonard.			
First Game—			
Seattle	5	11	1
Sacramento	8	10	1
Batteries—Dubiel, Orphal (6), Yelovic (8) and Sueme; Orphan, Cronin (5) and Fitzgerald.			
Second—			
Seattle	4	8	1
Sacramento	3	7	1
Batteries—Posedel and Hill, Stagg (7); Harrell and Pesut.			
First Game—			
Portland	7	9	1
San Diego	3	5	1
Batteries—Salveson and Muratore; Reichel, Vitalich (7), Eisenmann (9) and Kerr, Rice (8).			
Second—			
Portland	4	6	3
San Diego	4	7	2
Batteries—Bridges and Muratore; Triner, Dumler (2), Salvo (3) and Rice.			
First Game—			
Oakland	2	6	2
Los Angeles	4	6	2
Batteries—Pippen and Raimondi; Adams and Pawelek.			
Second—			
Oakland	3	5	0
Los Angeles	2	3	0
Batteries—Pitter, T. Hafey (4) and Kearse, Raimondi (5); Lynn and Novotney.			

Winnipeg Flyers In Surprise Win Over Stampeders

WINNIPEG (CP) — Calgary Stampeders and Winnipeg Flyers rolled into the Manitoba capital today for the third game of the western Canada senior hockey finals, all square as a result of Winnipeg's unexpected 2 to 1 win over the Allan Cup holders in Calgary Saturday night.

Flyers, showing little resemblance to the team that lost the first game, 10 to 3, checked Calgary into the ice in the second game and prevented Stampeders from opening up with their fancy passing attack.

There were no particular stars in the Flyers victory. They all fought desperately, checked the powerful Stampeders relentlessly and capitalized on the breaks for their well-earned markers. The work of Bun Nicholson in the Flyer's goal was the main factor in their winning effort.

Coach Jack Arbour of the Stamps admitted they were outplayed, but was confident his club would take the next two straight.

Clint Albright, who flew from Winnipeg to join Flyers for the Saturday game, put Winnipeg ahead, 1 to 0, in the first period and centre Don Raleigh added the other Winnipeg counter in the second. Sam Fabro set up the play for both goals.

Tony Desmaras shot Calgary's lone tally in the third period as Stamps put on the pressure and gave Nicholson a number of anxious moments.

Oak Bay, St. Louis Capture Grid Games

Oak Bay Goblins continued their winning streak in the Canadian Football League Sunday by defeating Johnnie's Coffee Shop 20 to 0 in the first game of the double bill. St. Louis College edged Legion Bears 6 to 5 in the second clash.

In blanking Johnnie's, Goblins led 7 to 0 at the half on the strength of a safety garnered in the opening minutes of the contest and a touchdown by Trevor Digby in the second quarter.

Although Johnnies' threatened to score early in the third period, Oak Bay's defence held and soon they had added to their lead. Doug Brown tallied the second major score when he bulled his way over from the five-yard line. Jack Utting made it 17 to 0 a few minutes later, and in the last minute of the game drop-kicked a beautiful field goal for the final score.

Bob Monahan's long kick into the end zone in the second half gave St. Louis College their one-point win over the Legion Bears. Teams had reached the halfway mark tied at 5 to 5. French scored for College and Watson hit pay dirt for the losers.

DERBY POSTPONED

LONDON (AP) — The Derby, the world's most famous flat race, has been postponed from Wednesday, June 4, to Saturday, June 7, at Epsom Downs, the Jockey Club announced today, in co-operation with the government holddown on midweek sports.

The Jockey Club also rescheduled the Oaks, a classic race for fillies at Epsom, for June 5 instead of June 6.

Rookies Pace Leafs In Important Victory

TORONTO (CP) — Montreal Canadiens could only hope today that the return of Maurice Richard to their line-up tomorrow night would provide the spark they need to overcome the dashing young Toronto Maple Leafs in their best-of-seven Stanley Cup final.

The Canadiens missed the rapier thrusts of their swift right-winger Saturday night as they bowed 4 to 2 to the Leafs, who thus took a 2 to 1 lead over last year's champions, who won the first game 6 to 0 but lost the second, 4 to 0.

The Leafs, led principally by the two men whom Richard slashed with his stick in the second game of the series in Montreal Thursday night where he drew a match penalty and a one-game suspension, roared into an early lead through superior play and then sat back to wait for the breaks.

Vic Lynn, rookie left-winger, could barely see out of his left eye, nearly closed by a gash above it from Richard's stick. But he saw well enough with the good right one to pounce on a loose puck in the second period and fire Toronto's third goal—the one that really won the game.

And Bill Ezinicki, the Winnipeg golfer who was the victim in the outburst which brought Richard his unusual penalty, proved a prime factor in the Toronto triumph. He jolted the biggest of his opponents with lusty but clean bodychecks and backed away from no one.

MORTSON SCORES FIRST

Rookie defenceman Gus Mortson started the Leafs on the way to victory with a first period goal which climaxed a brilliant piece of stickhandling. Bud Poile of Fort William, who got into action in this series because of an injury to reliable veteran Nick Metz in the first game, scored in the second before Lynn rapped his counter home.

When the Leafs gave way to Montreal pressure, the Canadiens nearly evened it up with a brace of second period goals—one by rookie Leo Gravelle and the other by Buddy O'Connor, who stood out for the Canadiens and assisted on Gravelle's counter.

The champions held an edge on territorial play during the final period, but Ted Kennedy dashed all their hopes when he scored on a breakaway with only 46 seconds to play.

Managing director Conny Smythe of the Leafs summed it all up afterwards as "good hard clean hockey—the way it should be played."

SUMMARY

First Period—1, Toronto, Mortson, 9.44. Penalties, Stewart, Allen, D. Metz, Reardon.

Second Period—2, Toronto, Poile (Stewart, D. Metz), 4.48; 3, Toronto, Lynn (Meeker), 12.23; 4, Montreal, Gravelle (O'Connor), 12.34; 5, Montreal, O'Connor (Blake), 18.31. Penalties, Boesch, Peters.

Third Period—6, Toronto, Kennedy, 19.14. Penalties, Poile, Reardon.

BASEBALL PRACTICES

Eagles senior baseball team will practice every Wednesday night at 6 and every Sunday morning at 10 at Beacon Hill.

LEGION PRACTICE

Canadian Legion ball team will practice at Beacon Hill tomorrow night at 5.45.

Kerry Blue Takes Best-In-Show Title Over Entry Of 270

Handsome Kerry Blue terrier, American Ch. Ixonia of Fairy Chasm, owned by Mr. and Mrs. J. H. Flanders of Tacoma, was judged best dog in show over 270 entries in the spring championship event of the Victoria City Kennel Club at the Armories Saturday. The fine display of pure breds attracted a large attendance with over 1,000 people passing among the benches during the day.

All the special awards were carried off by entries from the United States with the exception of the best toy, which went to Mrs. Gladys Creascy's entry, Pier's Red Shoo Dee of Fernray, International champion Pekingese.

Judging was capably handled by Derek Rayne of Carmel, Calif., and J. Casswell of Edmonton.

Other special awards follow:

SUPORTING GROUP
Mr. and Mrs. J. H. Willett, American cocker spaniel, Willettes, Mr. Chipps, Seattle.

SPORTING HOUND
Mrs. Lillian Miller, Afghan, Five Mile of Smich Diamond, Seattle.

BEST WORKING
Valley Lee Kennels' Canadian and American champion, Boxer, U Dandy of Sirrah Crest, Seattle.

BEST TERRIER
Mr. and Mrs. J. H. Flanders' American champion, Ixonia of Fairy Chasm, Tacoma.

BEST NON-SPORTING
Mrs. W. D. Long, Canadian and American champion, Long's Brat Witch, Boston terrier, Olympia.

BEST CANADIAN BRED
C. W. Kelly's Doberman Pinscher Marienland's Dirk V Blau Turé, Vancouver.

BEST BRACE
Mr. and Mrs. H. W. Mellish's Mastiffs, Victoria.

SOFTBALL PRACTICE

Ciros softball team will hold a practice at Central Park Tuesday at 5.30.

PREVENT
your car from overheating this summer. Have your COOLING SYSTEM attended to
NOW
We will drain out your anti-freeze, reverse flush the entire cooling system, check all hose connections, treat cooling system with inhibitor to prevent rusting.
TOTAL COST - $2.85
Gladwell MOTORS LTD.
MERCURY - LINCOLN
Corner Yates and Vancouver
B 4285
"Service Is Our Business"
NIGHT TOWING, E 8444

Another Carload of WILLYS UNIVERSAL
"JEEPS"
Come in and see this world-famous 4-way vehicle . . . serves as Truck, Tractor, Runabout, Mobile Power Unit. Drive it yourself . . . and you'll know why the Universal "JEEP" is the practical, economical vehicle for a thousand jobs in industry and on the farm.
PRICED FROM $1594
Masters Motor Co. Ltd.
815 VIEW ST. PHONE E 3341

"Let George Fix It"
WALLBOARD
now in stock
GYPROC, KENMORE, VANCOUVER BOARD, LINER BOARD
Sidney Lumber Ltd.
2116 GOV'T G 2515

SAVE ON MOTOR OIL
PENN SUPREME—100% Pure Penn. 1.16 Gal.—4.45 4 Gals.
LONG RUN WESTERN OIL 68¢ Gal.—2.60 4 Gals.
WESTERN AUTO SUPPLY CO.
QUADRA AT VIEW BUD SIMS, Authorized Dealer

WAKE UP YOUR BODY'S OWN LAXATIVE
Stop constipation this natural; easy way
A healthy liver produces about one quart of bile daily. This bile is nature's own laxative. It aids digestion, keeps the whole system toned up. But your liver can't act if your intestines are clogged. Fruit-a-tives bring relief, and your liver acts. Made from fruits and herbs, mild, effective Fruit-a-tives have helped thousands of sufferers. For quick natural relief try Fruit-a-tives today.
FRUIT-A-TIVES LIVER TABLETS

PROFESSIONAL BASEBALL
OPENING Game
APRIL 21
YAKIMA STARS
VS.
VICTORIA ATHLETICS
Advance Tickets Sales Available from April 17 in the Rotunda of the Douglas Hotel,
9 a.m. to 5.30 p.m.

SHOE REPAIRING
WORK and SCHOOL
PLAY SHOES
Ask for Composition Soles at INRIG'S Guaranteed Double Wear
INRIG'S
636 VIEW ST.—Opp. Spencer's

TROUT SEASON OPEN
Large selection of rods, reels, flies, lines, etc., to choose from.
BERNARD LTD.
1410 DOUGLAS G 5911

BRAKES
SPECIALIZED
CARBURETOR AND MOTOR
TUNE-UP SERVICE
BOULTBEE
VICTORIA LTD. 1100 YATES ST

NOW! PLAN YOUR VACATION
While Best Reservations Are Available
VICTORIA TRAVEL BUREAU
Strathcona Hotel B 2823

MEN'S SUPPLY STORE—1109 GOVERNMENT STREET. E 7633
Work Clothing Specials
ON SALE THIS WEEK
Kangaroo Tan Gloves
Full grain horsehide kangaroo tan gloves. Popular roper style with dome fasteners. Sizes small, medium and large. Regular $2.25, now on sale, pair $1.95
Hickory Work Shirts
Dependable "Caribou Brand" quality. This blue and white stripe shirt is ideal . . . hard wear combined with nice weight. Sizes 14½ to 17. On sale at the old price while stock lasts, each $2.00
COVERALLS Limited quantity of Sanforized shrunk blue denim and white drill combination overalls on sale whilst supply lasts.
Panco-Soled Boots
Pebble grain elk leather uppers with Panco soles and rubber heels. Sizes 6 to 11. Specially sale priced, pair $3.95
WORK PANTS
Tough woven dark grey whipcords, light and heavy cottonades in plains and stripes, striped moleskins, heavy khakis, etc. Sizes 30 to 42 waist. Sale grouped, pair $3.95
MEN'S SUPPLY STORE
"The Men's Shop With the Stock—For Thrifty-wise Shoppers"
1109 GOVERNMENT STREET PHONE E 7633
OPPOSITE C.P.R. TICKET OFFICE

OUR BOARDING HOUSE

OUT OUR WAY

OZARK IKE

VIC FLINT

AROUND HOME

MR AND MRS BOOTS

FRECKLES

ALLEY OOP

Island Juvenile Soccer Champions

EMPIRE SAWDUST

Marking up a 13 to 1 victory over Nanaimo Saturday, this group of Victoria youngsters won the island third division juvenile football honors. From left to right, front row: Archie Sillars, Berlyn Hodges, Fred Merriman, Don Pimlott, Bob Allen, Harold Holroyd, Bob Afflack and Lionel Smith; back row, Andy Anderson, coach; Bert Ingram, Jack MacIntyre, Ray Bennett, Glen Bath, Ken Sneddon, Alan Blair and Joe Lindal sponsor. Garry Pynn was absent when picture was taken.

Leafs May Play Without Mortson

TORONTO (CP) — Gus Mortson, Toronto's standout rookie defenceman, is a doubtful starter for the Maple Leafs in the fourth game of the Stanley Cup final here Tuesday night, club officials announced today.

Mortson, who scored the opening goal in the Leafs' Saturday night, 4 to 2, victory that gave them a 2 to 1 edge in the best-of-seven series, aggravated an arm injury suffered in the opening game.

Victoria West Rally To Win Jackson Cup

Putting on the pressure in the second half, after being down 1 to 0 at halftime, Victoria West defeated the Navy 3 to 1 Saturday afternoon, before a large crowd, to capture the Jackson Cup, emblematic of the Lower Island First Division soccer championship. It was the first time the greenshirts have lifted the trophy since the season of 1939-40.

For 65 minutes the Navy eleven, of the Wednesday League, gave the Wests a mighty good scare. The sailors had taken the lead at the 25-minute mark of the opening half when big Eddie DeCosta blasted a long shot into the far corner, giving goalie Tommy Restell no chance to block. For the remainder of the half the Navy had every bit as much of the play as their Saturday League opponents and goalie Restell had to clear dangerous shots on several occasions. At the other end Murray, who turned in a sparkling exhibition in the Navy goal, saved a beautiful first-timer from the boot of Joe Travis. Wests tried desperately to get the goal back to no avail.

RESTELL SCORES

With the opening of the second half the Wests carried the offensive but it was not until 25 minutes of play had elapsed that they tied the score. Manager Scotty Robinson, in a desperate effort to get some punch on his front line, moved Chuck Restell to centre-forward from centre-half. The strategy paid off as two monutes later Restell headed in a long pass from Red McMillan to deadlock the score.

The tying goal broke the hearts of the Navy and their defence fell to pieces. Roy Okell, who was substituted for his brother Jack, at inside right, started to open up the play with smart passes to Earle Barnswell on the right wing and the latter put in two perfect crosses to Doug Ghent for a pair of goals and the Wests had regained possession of the trophy which had eluded them for seven years.

At the conclusion of play Magistrate Henry Hall, member of the Victoria Soccer Commission, presented the trophy to Jack Okell, captain of the Wests.

During the half-time interval Alderman Dr. J. D. Hunter presented his trophy to Rookie Wright, member of the Oak Bay club, who was voted the most sportsmanlike player in the Victoria and District League first division.

Racing Results

SAN BRUNO, Cal.—Horse racing results at Tanforan Park Saturday follow:

First Race—

Star Beauty	$5.00	$3.10	$2.50
Denali	---	3.10	2.40
Glory's Chance	---	---	2.80

Scratched: Cal Kern.

Second Race—

War Moment	$11.70	$7.30	$3.50
Inamorata	---	5.50	3.10
Baby Shower	---	---	2.70

Third Race—

Flash Point	$7.90	$5.00	$3.20
Discombulete	---	3.80	2.60
Dicks Agent	---	---	2.80

Scratched: None.

Fourth Race—

Bizerte	$7.80	$4.20	$3.40
Phantom Heels	---	5.40	3.90
Pat an' Takit	---	---	4.30

Scratched: Tilting, Block to Block.

Fifth Race—

Deer	$6.80	$3.60	$3.10
Starless Night	---	4.30	3.50
Sparten Noble	---	---	4.20

Scratched: None.

Sixth Race—

Why Alibi	$8.60	$4.10	$3.50
Nanby Pass	---	4.30	3.50
Pharrong	---	---	8.00

Scratched: None.

Seventh Race—

Adrogue	$13.30	$5.70	$2.80
Cover Up	---	3.90	2.50
Knights Music	---	---	2.30

Scratched: None.

Eighth Race—

Pharack	$7.20	$4.10	$3.30
Pictorador	---	6.40	4.50
My Empire	---	---	4.00

Scratched: None.

Third Straight Victory Gives Moose Jaw Title

REGINA CP) — Moose Jaw Canucks today were setting their sights on the Dominion junior hockey championship after a sweeping return to form in their last three games had brought them the western title at the expense of Brandon Elks.

Saturday Canucks defeated Elks 6 to 4 to take the Abbott Cup, emblematic of western junior supremacy, in the eighth game of their series. It was the third straight win for Moose Jaw, who came from behind what the dopesters claimed were almost overwhelming odds. In the first five games Canucks won only one, tied another and dropped three to Brandon, one of the latter by a 9 to 1 score.

The Memorial Cup series, in which Canucks will tangle with Toronto St. Mikes, will open in Winnipeg Tuesday, the second game scheduled for Moose Jaw Thursday and the third at Regina next Saturday.

Locale of remaining games of the best-of-seven series will be announced later, Al Pickard, vice-president of the Canadian Amateur Hockey Association, said last night. Today he is expected to make an announcement regarding the request of the Edmonton Exhibition Association that one of the games be played in the Alberta capital.

In Winnipeg Saturday's sudden-death match the Saskatchewan club had to come from behind. Brandon chalked up the only two points of the first period on goals by Bud Evans and Bill Johnson. In the middle frame goals by Vic Kreklewetz, Ivan Wilson and Harvey Stein gave Canucks a short-lived lead, Evans coming through late in the period to even the count.

Metryo Prystai put Moose Jaw ahead again early in the hectic third period but Evans, the game's leading score-maker, tied the game again six minutes later. The winning goal was scored by Wilson at the 9.50 mark.

Brandon threw six forwards into the game in the dying minute and all but scored when Kreklewetz broke away with four seconds remaining and shot the puck into the empty Elks' net.

Local Juvenile Soccer Teams Capture Five Island Titles

Victoria Eagles made it a clean sweep for local juvenile soccer elevens in island playoffs over the week-end by blanking Nanaimo Eagles 5 to 0 Sunday to win the first division crown and the right to meet the Vancouver winners for the B.C. title. The provincial playoffs will not start until April 26, secretary Don Gray announced today.

D. Wright and Don McGee punched home first half goals for the birdmen to give them a 2 to 0 lead at the intermission. Ronnie McLeod sandwiched a counter in between Wright's and McGee's goals in the final half to provide the locals with an easy win.

WIN IN ROUT

Empire Sawdust, local third division champs, humbled Nanaimo 13 to 1 to win the island championship in a game played at Macdonald Park. Halftime score was 2 to 1, but the fuelmen ran wild in the second half to pour 11 markers past the Nanaimo netminder.

Playing at Nanaimo, Victoria Elks and Terriers won the fourth and fifth division island crowns by blanking a pair of Nanaimo elevens 5 to 0 and 14 to 0. Elks captured the fourth division title with Lore and Pottinger scoring twice and Hepburn once. George Wright, centre forward, was the big gun in the attack of the Terriers tallying eight of their fourteen markers.

HEANEYS IN FINAL

After whipping Oak Bay 5 to 0 in the final playoff match for the lower island crown on Saturday, Heaneys of the second division, moved into the British Columbia final on Sunday by defeating Nanaimo 7 to 1.

In league matches played on Saturday Oak Bay shut out Esquimalt Terriers 5 to 0, and St. Louis College edged Balmoral Thistles in a fifth division match.

Good Companions

OLD CHUM
The Tobacco of Quality
CUT COARSE FOR PIPE · CUT FINE FOR ROLLING YOUR OWN

"... second to none for conditioning"

"My English Bulldogs are very enthusiastic about Kellogg's Gro-Pup. I have tried various kinds of dog foods and consider it second to none for conditioning. My Champion, Taunton Brigadier, has kept in fine show condition. In the five shows he entered this past year, he went Best of Breed and Best Non-Sporting five times and three times he won Best Dog in Show."

(*Signed*) Joan M. Railton,
Taunton Kennels,
North Vancouver, B.C.

Why breeders feed Gro-Pup

BREEDERS KNOW it is not safe to try to raise dogs on "*table scraps*" alone. Dogs must have a properly balanced diet that gives them everything they need for strong bones, sound teeth, and a beautiful coat. That's why breeders feed Gro-Pup.

—feed your dog as famous kennels do...

IT'S A PROPERLY BALANCED DIET to keep dogs of all ages, sizes and breeds at their natural best. It is easily digestible. It contains every vitamin and mineral dogs are known to need for sturdy growth and vigour.

MONEY SAVING! Gro-Pup costs about ½ the price of many other brands of dog food.

ECONOMICAL! A 2-lb. box of Gro-Pup Cubes or meal feeds an average 15-lb. dog a week.

GET IT at grocers or pet shops in cube or meal form.

Made by Kellogg's in London, Ontario

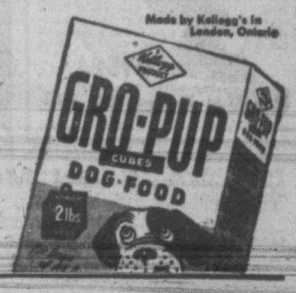

Canadian Seamen Win Agreement For Highest Wages Yet

Canadian seamen serving aboard vessels of the India Steamship Co. of Calcutta, which is expected to operate 20 ships between Pacific coast ports and India and China will receive higher wages than have been paid to any other Canadian seamen serving a private company, according to an agreement signed in New York city between the Seafarers' International Union of North America (Canadian district) and the shipping company.

The closed shop contract was signed for the union by W. McLaughlin, Victoria representative, and H. Murphy, Vancouver, and for the company by Capt. H. Fhantham.

Wages provided for are as follows: Deck department, from boatswain at $217 per month to ordinary seaman at $159; engine department, chief electrician $312, to wiper at $185 per manth, and stewards' department, chief steward $233.20 to utility man at $159 per month.

The 40-hour week and an overtime rate of $1.06 per hour for those earning less than $200 per month and $1.32½ for those earning over $200 per month are included in the agreement.

The vessels are ex-American Victory ships and are being purchased by the company from the U.S. Wartime Shipping Administration.

Under the terms of the contract at present an able-bodied seaman receives more in wages than the captains who are being paid the prevailing Canadian rate, but this is expected to be adjusted soon.

The ships are being manned by Canadians, who will sail under the British flag and enjoy existing American wages.

C.P.R. Triangle Service To Resume June 22 With Princess Kathleen

For the first time since the beginning of the war, Canadian Pacific's reconstructed Princess Kathleen will resume the company's triangle service between Victoria, Vancouver and Seattle June 22, it was announced today by N. R. DesBrisay, C.P.R. assistant passenger traffic manager, of Winnipeg.

Mr. DesBrisay will be in Victoria several days conferring with Capt. Oliver Williams, manager of the B.C. Coast Service, Russ. J. Burland, C.P.R. general agent, and other company officials, relative to coast operations for the coming summer, which is expected to be one of the biggest travel seasons in years.

The Princess Kathleen, which is now completing a $1,500,000 reconversion job at the Victoria Machinery Depot Ltd., will operate opposite the Princess Charlotte in the triangle service, Mr. DesBrisay states.

The Princess Kathleen's triangle schedule will be as follows: Leave Seattle at 8.30 a.m., arrive Victoria 12.30 p.m.; leave Victoria for Vancouver 1.20 p.m., arrive Vancouver 5.30 p.m. The opposite leg of the triangle route will be taken by the Princess Charlotte.

Simultaneously with the resumption of the Princess Kathleen will be the restoration of the through sleeping-car express train, The Mountaineer from Vancouver to Chicago, Mr. DesBrisay states.

Connecting with the Princess Kathleen's arrival at Vancouver from Victoria, the Mountaineer will leave for the east at 6.45 p.m. daily.

HEAVY TRAVEL SEASON

Predicting an unusually heavy travel season, Mr. DesBrisay said the C.P.R. is preparing to handle the business in characteristic fashion.

To better cope with the automobile traffic, the Princess Victoria will be operated late this month or early in May in conjunction with the Princess Elaine between Nanaimo and Vancouver. In June, or earlier, there will be an extra round trip daily, leaving Vancouver at 12.15 noon for Nanaimo. This will permit the handling of an additional 100 autos a day on the transgulf route.

The ferry Motor Princess will also be operated on regular schedule this summer between Sidney and Steveston, giving an added link with Vancouver.

The steamers Princess Louise and Princess Norah will provide the service this summer to Alaska and northern B.C. points.

Bookings for Alaska have been unusually heavy for the coming season.

Rail business over the Kettle Valley Railway, Mr. DesBrisay states, warrants the addition of an additional train between Vancouver and Penticton, leaving Vancouver daily at 8.30.

Police Recover Body

At 6.30 this morning Oak Bay and city police recovered the floating body of a woman in the waters off Oak Bay in the vicinity of the Beach Hotel. Constable W. Patterson of the Oak Bay force found the tracks leading to the water, after a report had been received the woman was missing. Dr. E. C. Hart, coroner, was notified and will hold an inquiry. The woman was aged 80 years.

FINED FOR THEFT

W. Erikson was found guilty in court on a charge of theft of a wallet containing $5.51, the property of William Romanuk, on April 7, and was fined $50.

Comptroller Refutes Oak Bay Claim For Lower Assessments

A refutation of Oak Bay's claim that it was justified in lowering assessments by 10 to 15 per cent this year in order to evade paying a full share of school costs of the Greater Victoria area was given the finance committee this morning by J. H. B. Watson, acting comptroller, Ald. Edward Williams, committee chairman, said following the meeting.

As a result of the Oak Bay action, $10,652 was added to Victoria's school costs; $5,996 to Saanich; $6,530 to Esquimalt and $1,430 to the rural areas.

In his report, Mr. Watson stressed that the assessor is not called upon to concern himself with municipal expenditures or how they are shared with other authorities but merely to assess the actual values of land and property.

"It is difficult to see how an assessor can be justified," he continued "in lowering values considered correct in 1946 solely by reason of the rise in Oak Bay's share of education costs, or how it can be considered that property values have depreciated by a range of 10 to 15 per cent because of this same rise in costs."

He said that one solution would be for the assessor to meet and re-evaluate the properties of all municipalities to see if there are any discrepancies but this would take a considerable time.

He also suggested that the four municipalities meet jointly as recommended by the Department of Education, in an effort set out a policy for the future on the matter.

'Don't Know How Lucky You Are' Says Tenor Of Victoria Climate

James Melton, leading tenor of the Metropolitan Opera, almost burst into song this morning in praise of Victoria's sunshine.

Interviewed just as he got out of bed, the tall, handsome singer with a sweep of his hand remarked: "It's wonderful. Look at that weather. You people don't know how lucky you are."

The tenor said he was glad to be in Victoria. "I like to come here," he said. "I've always been warmly welcomed and the people have always appreciated my singing."

He explained that normally he got up earlier, but had slept in this morning because he had arrived late Sunday night from Vancouver. "Sleeping in a different bed every night doesn't help any," he stated, "but I'm going to make the most of this wonderful day."

ADDING TO COLLECTION

Asked if he had added to his collection of old motor cars which he has been acquiring for many years, Mr. Melton said he was particularly anxious to get a 1912 model Rolls Royce and a 1922 Bentley for his collection. "There should be some of these old English cars in Victoria," he said.

He said his collection of cars was now the largest private collection in the world. He had 90 antique cars at his farm in Connecticut, 90 miles from New York. He also collects antiques.

Mr. Melton said he planned to visit some of the stores in Victoria today and to tour the district before appearing at his concert at the Royal Theatre tonight. "I want to see more of this place now I'm here," he said.

Mr. Melton said he rarely rehearsed before appearing on the stage. "I do a little warming up around 6 o'clock," he said, "but I spend the rest of the day to myself. It's much harder work going on the air. You have to do quite a bit of rehearsing for the radio, chiefly because you have to deal with a large symphony orchestra."

Mr. Melton said next year he planned to go to Britain to visit the land of his ancestors, who hailed from Northern Ireland and Scotland.

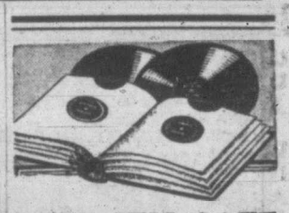

KEEP 'EM SAFE AND HANDY

Only one way to store your valued records, and that is with a Record Cabinet. We have a variety of smart models, just the size you want, too. Albums, too, to keep your records safe from harm.

FLETCHER'S
1130 DOUGLAS STREET

Galt, Paris, Brantford, Caledonia and Cayuga on Ontario's Grand River; Owen Sound on the Sydenham at Georgian Bay. Parts of Ottawa with Renfrew and Billings Bridge on the Rideau.

The Grand River was receding after a flood surge from the Belwood Lake dam near Fergus all the way through Galt, Paris, Brantford, Cayuga and Dunnville to its mouth on Lake Erie at Port Maitland.

Mayor Percy George has been invited to attend the launching of the Puget Sound Navigation Company's M.V. Chinook, April 22, at Harbor Island, Seattle, Wash.

Bert Snape Leads Medal Round In Empress Golf

Posting a gross score of 79, which his handicap reduced to a net 66, Bert Snape of the Gorge Vale Club, was the leader at 1.30 today in the 18-hole qualifying round of the 17th annual Empress golf tournament at the Victoria club today. With bright sunshine flooding the course the nearly 200 competitors in the men's championship teed off under perfect conditions.

Snape was out in 37 and back in 42. E. N. Eisenhower, of Tacoma, runner-up for the grand championship of the Pacific Northwest Seniors' tournament last summer, was in second place with a score of 76-7-69.

Gordon Verley, of the home club, held third place. Playing from a two handicap he went around in 72 and had the low gross. Three players, Brian Hopkins, Vancouver; Jerry Gleeson, Seattle, and Vic Painter, Victoria, were tied for fourth, all with net 71s.

Lee Steil, two-handicap star from Seattle, posted a gross 74.

Thirty-two players with the low net scores will qualify for the handicap championship with the Sir Edward Beatty trophy going to the winner. Match play on handicap will open tomorrow and continue through to the 36-hole final Saturday.

In addition to the handicap there will be men's open championship for the Chamber of Commerce trophy. The low 16 gross scores will qualify for this event.

Other qualifying round scores follow: F. A. Griffiths, Vancouver, 100-12-88; P. W. Bell, Victoria, 91-17-74; Lud Broze, Seattle, 89-14-75; Archie Broad, Vancouver, 90-16-74; S. C. Terise, Victoria, 93-17-76; A. Jeffery, Vancouver, 87-14-73; A. Rauen, Seattle, 95-12-83; G. E. Bronaugh, Portland, 98-12-86; J. R. Potts, Victoria, 86-9-77; R. McEwan, Vancouver, 83-10-73; J. H. Todd, Victoria, 86-9-77; Dr. G. Henson, Bellingham, 85-9-76; S. M. Knox, Vancouver, 95-15-80; Vernon Fowler, Astoria, 79-6-73; A. B. Crump, Victoria, 81-8-73; J. E. Ellis, Vancouver, 84-9-75; George Parsons, Seattle, 76-7-69; H. E. Tynan, Vancouver, 95-8-87; Sam Rubenstein, Seattle, 88-13-75; H. Goertz, Edmonton, 84-6-78; H. Onstad, Seattle, 90-7-83; T. Atkins, Bellingham, 80-7-73; C. E. McLeod, Vancouver, 91-7-84; E. S. Keith, Calgary, 86-9-77; E. H. Hughes, Spokane, 82-10-72.

WOMEN'S RESULTS

Mrs. W. S. Smith of Uplands Golf Club, Victoria, posted a net 77 to lead the early finishers in the qualifying round of the women's division of the Empress golf tournament at the Upland Golf course today.

Miss Irene Jarvis of Gorge Vale with a net 80 was in second place, with Miss Mary O'Brien of Seattle third with 81.

Other net scores follow: Mrs. J. E. Wilson, Winnipeg, 83; Miss Betty Ellis, Victoria, 83; Mrs. F. Dunn, Seattle, 84; Mrs. G. C. Harris, Victoria, 84; Mrs. J. C. Baldwin Seattle, 85; Mrs. B. H. Anderson, Victoria, 87; Mrs. J. Lerback, Astoria, 88; Mrs. J. H. Todd, Victoria, 88; Mrs. G. E. Garrison, Seattle, 89; Mrs. J. G. Ryan, Bothwell, 90; Mrs. Todd-Finney, Victoria, 93; Mrs. E. A. Paull, Seattle, 95; Mrs. I. Brown, Port Angeles, 97; Mrs. H. A. Wiles, Vancouver, 100.

Infection Causes One Infant Death

One death is reported in a Victoria hospital from the current outbreak of infantile diarrhea, Dr. J. L. Murray Anderson, medical health officer, revealed today.

He said that stringent control measures have been taken in both hospitals and all new-born infants showing any sign of infection have been isolated. No new cases have occurred during the past four days and Dr. Anderson expressed hope that the outbreak is under control.

Jail Sentence For 18-Year-Old Boy

John Davies, aged 18 years, was sentenced to six months in jail at hard labor by Magistrate Henry C. Hall when he appeared in city police court today for judgment on charges of breaking and entering W. H. Malkin Co. Ltd. and Standard Steam Laundry with intent to commit theft.

Magistrate Hall said he had given the case long consideration, noted the accused's tender age, good character as testified to by witnesses and felt sure the act was done on impulse. He said he was going to be lenient "although breaking and entering is a very serious charge—and there are too many at the present time."

Coal Retailers See Dr. Carrothers

J. E. Jaffary and King Anderson headed a delegation of Vancouver coal retailers who are seeing Dr. W. A. Carrothers, chairman of the B.C. Public Utilities Commission, today, because of what they term the "frantic ordering of coal" by the public.

Victoria coal retailers have made no appointment to date with Dr. Carrothers.

"Since announcement of a price increase, ordering of coal has been heavier, but it has not reached that stage," said N. B. Hall, manager of Richard Hall & Sons, commenting on the Vancouver report.

A spokesman for dealers in Vancouver said the public was trying "to beat the price," and had placed orders which the mines could not possibly supply for months. Supplies on hand are strained to the utmost and the public will not achieve its aim, he said, because coal will be charged for at the price prevailing when delivery is made, not when the order is placed.

Prison No Help For Drug Addict, Woman Tells Magistrate

"It is a shame there is no institution these people can be put in to help them. Prison is no answer to their problem," said Mrs. W. E. M. Mitchell, representing the John Howard Society, in speaking on behalf of John M. Caird, who pleaded guilty in city court today to an unsuccessful attempt to steal a satchel containing drugs from the car of Dr. B. Knapp on Saturday.

"I was not after the satchel. It was the drugs I was after," said Caird in his own defence.

Mrs. Mitchell, who has been connected with working on cases of this type that have come to the attention of the society for many years, said accused was not a thief. While he had become a drug addict, Mrs. Mitchell said that she knew he had made a hard, sincere effort to break himself of the habit. He had failed. On Saturday his act was brought about by the fact he was desperately ill and needed drugs.

Evidence showed accused opened a window in the car, but that when he sought to get the satchel was thwarted. How this was done was not described.

Magistrate Henry C. Hall, after hearing Mrs. Mitchell's plea for an institution other than jail to help addicts break themselves from drugs, remanded the case until tomorrow.

Annual general meeting of Victoria Unit No. 12 Army, Navy and Air Force Veterans in Canada will be held April 17.

Cooler Weather Helps Ontario As Floods Ease

TORONTO (CP)—Clear and cooler weather today was expected to aid the clean-up in the wake of Ontario's worst floods since 1937—but a number of communities still had water in the streets and thousands of acres of land had been turned into veritable lakes.

Swollen streams everywhere were receding. Cities and towns that bore the brunt of what was hoped to have been the last surge of spring overflows included

V.I. HARDWOOD FLOOR CO.
707 Johnson G7314
SANDING AND FINISHING OLD FLOORS
LAYING HARDWOOD OF ALL KINDS
JOHNS-MANVILLE MATERIALS — QUALITY WORKMANSHIP

NOW AVAILABLE
(SOOTLESS ALBERTA)
STOKER COAL
TROUBLE-FREE FIRING IS ASSURED
Victoria Wood & Coal Co. Ltd.
209 PEMBERTON BLDG.
G 2441

TREAT YOURSELF!
. . . SEE ALL PERFORMANCES OR AS MANY AS YOU POSSIBLY CAN
25¢ TO ALL
AT THE
SEVENTH ANNUAL GREATER VICTORIA
SCHOOL DRAMA FESTIVAL
For One Week
Commencing Monday,
APRIL 21, 2.30 and 8 p.m.
With the three best offerings of the week to be staged in an Honor Performance at the Victoria High School SATURDAY, APRIL 26, 2.30 and 8 p.m.
Tickets may be purchased from Fletcher Bros. Music Store, the Marionette Library, from Miss Anne F. Adamson, 506 Government St., or from school children.
COURTESY . . .
DICK'S DRESS SHOPPE
1824 DOUGLAS ST.

BATHROOM CABINETS
BOTH WOOD and METAL
Complete with Plate-glass Mirrors and Glass Shelves and Many Other Features
See These at Our Showrooms
THE MOORE-WHITTINGTON LUMBER CO. LTD.
West End of Hillside E 7108

CAMPAIGN RIBBONS
Regulation for uniform, miniatures for civvies. Maple Leaves. Oak Leaves. Clusters. Rosettes.
SUITS AND UNIFORMS MADE TO ORDER
We can outfit you promptly to the latest in civvies or a smart new uniform.
EFFICIENT REMODELING
St. James Tailors
532 YATES STREET B 7713

HOTPLATES!
2-Burner, with 3 heat switches and chrome finish.
"A Nifty-looking Appliance"
Murphy Electric
751 YATES G 1713

● RADIOS
● IRONS
● STOVES
● TOASTERS
● REFRIGERATORS
● WASHING MACHINES
Repaired by Experienced Technicians. Satisfactory Service Guaranteed
Phone B 4112
J. C. ROACH
SERVICE DEPT.
512 YATES STREET

Howard L. McDiarmid
OPTOMETRIST
COMPLETE OPTOMETRIST SERVICE
Examinations by Appointment
PHONE E 7111
Hudson's Bay Company.

SAWDUST
No. 1 Double-screened FIR SAWDUST
Sacked.....$5.50 per unit Bulk.....$4.50 per unit
SELKIRK FUEL E 3914

For the BEST in TAXI SERVICE
CALL THE BLUE LINE G 1155
"Ask the People We Serve"

WE SPECIALIZE
In Providing a Complete and Reliable Prescription Service
SUPPORT THE APRIL SHOWER OF DIMES
THE OWL DRUG CO. LTD.
A. B. CROSS, Manager
Prescription Specialists for Over Fifty Years
Campbell Bldg., Cor. Douglas and Fort Phone G 7112

$50 Reward

The cat in this photograph was found tied securely in a sack in the bush near Gorge Vale Golf Course.
The above reward will be paid to anyone supplying information which will lead to the conviction of the person or persons responsible for the abandonment of this animal.
VICTORIA S.P.C.A.
1230 GOVERNMENT ST. E 6514

FEED — GRAIN — SEEDS — GROCERIES — HARDWARE
and the SMALL TOOLS too

In addition to heavy equipment for farm and garden we have a complete stock of light tools, everything from trowels to hand cultivators, pressure sprayers to pruning shears. Get your supplies at our Hardware Department, across from the grocery store.
Scott and Peden LTD.
510 CORMORANT ST. G-7181

ATTENTION, FARMERS
We have just received a large shipment of parts and repairs for McCormick-Deering tractors and implements. Now is the time to anticipate your requirements. Check your tractor and implements and place your order now.
THOMAS PLIMLEY LTD.
YATES at VANCOUVER ST. PHONE G 7161

AWNINGS
New Samples Have Arrived
BABY AUTO SEATS and HAMMOCKS
BABY SWINGS, KAPOK CUSHIONS, WATERPROOF CLOTHING, Etc.
F. Jeune & Bro. Ltd.
570 JOHNSON ST. G 4632

DAVIES & SON
SHOE REBUILDERS
832 Fort Street Garden 4412

It's a . . .
JOB for MOONEY
Give your CAR new life with a Mooney Facial Job. All dents will be removed and a fine coat of paint applied. Also the interior will be relined or seat covers added. Talk to Mooney today about the welfare of your car. All work guaranteed as estimated.
MOONEY'S
AUTO BODY SHOP
"No Job Too Large or Too Small"
814 CORMORANT E 4177 1128 VANCOUVER B 1213

FIRST SALE Home Furniture
OF THE WONDERFUL NEW FELT FLOOR COVERING
to be made in Victoria by the Felt & Textiles of Canada Ltd.
"RAMBOW"
All Wool - Moth Proof - Reversible
"CARPETING"
"Rambow" is a distinctively different and colorful floor covering. It is durable and adaptable for homes or offices.
This shipment from Australia is to introduce a product which will soon be manufactured right here in Victoria.
Colors of Camel and Green
$4.25 Per Square Yard
SEE IT — BUY IT AT →
HOME FURNITURE COMPANY
● 825 FORT ●
Above Blanshard E 9921

Don't Kick It Around

Let us pack it in a lift-van. Your furniture will reach Vancouver with 50% less handling.

HEANEY'S

"CAREFUL SINCE 1890"

EXTRA GOOD BREAD!

USE FLEISCHMANN'S ACTIVE FRESH YEAST

There's no lost action with Fresh Yeast!

And Fleischmann's fresh Yeast goes right to work because it's *actively* fresh. It gives full delicious bread flavour, tender smooth texture — *perfect* freshness. IF YOU BAKE AT HOME, always ask for Fleischmann's *active* fresh Yeast with the familiar yellow label. *Dependable*—Canada's tested favourite for over 70 years.

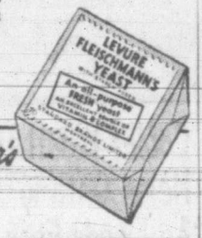

Always fresh—at your grocer's

Red Activities South Of The Border

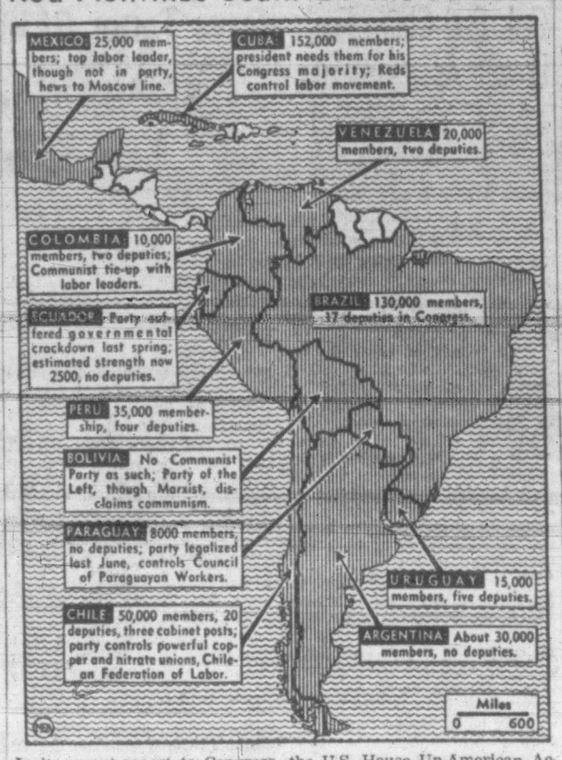

In its recent report to Congress, the U.S. House Un-American Activities Committee declared that the American Communist Party is only one of 67 similar groups throughout the world which carry out orders of the Communist Executive Committee in Moscow. Map above shows estimated Communist strength in Latin America and Reds' infiltration in national governments.

Purse-Snatching

The first purse-snatching incident in some time was reported to city police during the week-end. It came from Jack Wied, room 28 Cecil Hotel, who reported his wife at 12.02 Sunday morning, walking on Johnson Street, had her purse snatched by an unidentified person who ran west on Johnson. The purse contained $10 and personal things. Later W. C. Crawford, 650 Dunedin Street, turned in a pair of glasses and other articles from the same purse. He found them at the lower end of Yates Street.

Seventy-eight per cent of Argentina's population is of European extraction.

Sidney-Bred Cow Leads Milk Record

The jersey cow, Woodcote Standard's May-104339— bred by C. F. Gibson, Sidney, and owned by A. E. Dumvill, Sardis, produced a splendid record at seven years, in 365 days, of 11,127 pounds of milk and 625 pounds fat with an average test of 5.62 per cent. This record makes May the class leader in the mature 365 day division for March, on three times milking. She is a daughter of the bull Babbacombe Standard's Sepoy 84904.

Visit

Reid's Antiques

We Are Now in Our New Building

1039 Fort Street

Showroom Full of Antiques and Fine Furniture
Cabinet Making ● Upholstering

REID'S ANTIQUES

1039 FORT STREET

The bran with flavor—

. . . you get valuable food essentials, too

YOU need bran daily to prevent constipation caused by lack of bulk in the diet. You want flavor in those menus, too.

You get *both* in your breakfast menu—when you serve *POST'S* Bran Flakes.

Post's Bran Flakes contain sufficient bran to be gently laxative. They provide sound, wholesome wheat nourishment, too, because they're made with added parts of wheat.

And for tempting, appetizing tastiness, you just can't equal these crisp, toasty-brown flakes. They have a distinctive, nut-sweet flavor that's definitely appealing.

Delicious and effective also in light, tender bran muffins—the easy recipe is printed on all Post's Bran Flakes packages — both Regular and Giant Economy size. Your grocer has Post's Bran Flakes.

REGISTERED TRADE-MARK **Post's** BRAND **BRAN FLAKES**

A Product of General Foods

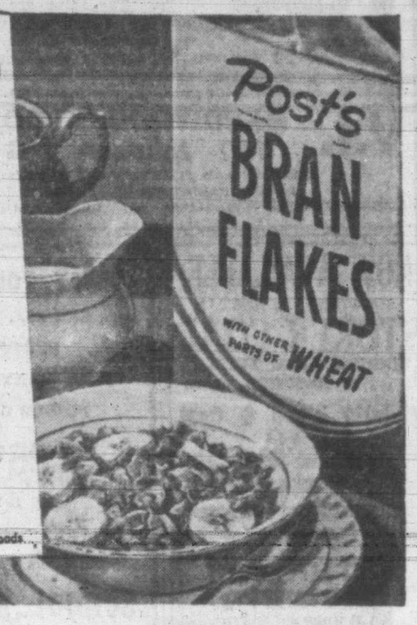

B-117

Several Accidents But No Serious Hurts Over Week-end

In a series of week-end accidents in Greater Victoria, injuries sustained by a few persons in automobiles involved were not serious.

There were two reports of police seeking cars involved in hit-and-run accidents. One occurred in Saanich near the Ranch Inn, Cordova Bay, where a 1940 vehicle was hit by a car which failed to stop shortly after midnight Saturday. The other was a report from Harold Orr, 235 Island Highway, who told police of a double hit-and-run near Craigflower Auto Court.

In an accident at 9.25 Saturday night at Cormorant and Douglas Streets, three persons required hospital attention. According to city police, cars driven by Henry David Shillito, 3220 Wascanna Street, and Norrie Lawrence Simpson, 2744 Forbes Street, were in the collision. Passengers in the Simpson vehicle, Sylvia Gooding, 1221 Richardson Street, and Roger Vestley, 2744 Cook Street, were hurt, the former getting a bruise on the back of the head and Vestley suffering a cut to the left hand. A sprained wrist was sustained by Simpson.

According to Constable Walter Mycock of the Saanich Police, damage was light when a car driven by Alexander Duncan of Duncan sideswiped a car owned by George Nosworthy, 1032 Redfern Street, and then hit an up-island-bound bus, driven by Jack Ready, Saturday night, on Gorge Road.

A telephone pole on the south side of Fort Street, west of Moss Street, was broken off when struck by a truck driven by Donald E. Windfield, Colquitz P.O., this morning, city police reported. A front fender, a front wheel and other damage was done to the vehicle. The pole had to be replaced by the B.C. Electric.

At 5.20 Sunday afternoon a streetcar went off the tracks at Yates and Government Streets. City police found that a large nut had fallen off the bottom of the car onto the tracks, the back wheels running over it to throw the car off the rails.

Men and women everywhere acclaim

THE 1947 CHEVROLET

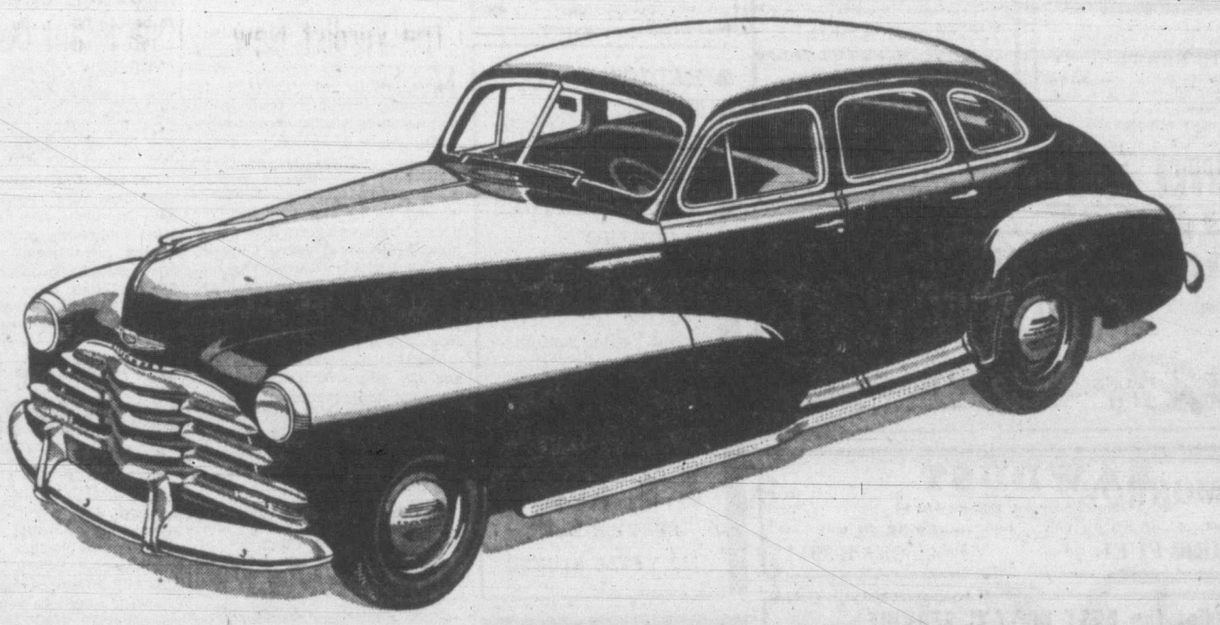

Setting a new high order of

BIG-CAR QUALITY AT LOW COST

You'll find it's bigger-looking . . . it's better-looking . . . it out-styles, out-values, out-saves all other cars in its field . . . for it gives you Big-Car quality at low prices and at remarkably low cost for gas, oil and upkeep!

Men and women everywhere are giving this 1947 Chevrolet the most enthusiastic welcome *any* new car has ever received!

And you'll find they are preferring it above all others not only because it is the most *beautiful* of all low-priced cars . . . or the most *comfortable* to drive and ride in . . . or even the most *dependable performer* on street, hill or highway . . . but also because they are convinced it's the *one* car that combines all these advantages of BIG-CAR quality at *low prices* and at such remarkably low cost of operation and upkeep.

Come in *today!* See this car which creates a new high order of BIG-CAR QUALITY AT LOW COST—this car which is *first in production* and therefore destined to be *first in availability for delivery* to you and your family! Place and keep your order with us for this 1947 Chevrolet.

. . . . .

And while you're waiting for your new Chevrolet, make sure your present car keeps rolling. The better its condition, the safer you are . . . and the higher its potential trade-in value.

A PRODUCT OF CHEVROLET GENERAL MOTORS

C-247A

WILSON MOTORS LTD. VICTORIA, OAK BAY LANGFORD and DUNCAN

Fly TO SEATTLE

21-Passenger Douglas Airliners provide a Convenient Daily Service

LEAVE VICTORIA:
8:40 a.m. 1:25 p.m. 8:45 p.m.

For information and reservations call Victoria City Ticket Office,
916 Government Street
PHONE EMPIRE 7131
AIR EXPRESS—PHONE EMPIRE 6051
Frequent daily flights between Victoria and Vancouver.
PASSENGER AIR MAIL
AIR EXPRESS

FCA-18

TRANS-CANADA Air Lines
CANADA'S NATIONAL AIR SERVICE

Your Bedroom needs COLOR too!

What have gloves and bag to do with bedrooms? Well, colorful accessories give to your ensemble the added freshness and tone that Monasealled walls and ceiling give to your bedroom. Soft, beauty-toned surroundings will make your bedroom lovelier, easier to sleep in . . . fresher to wake in.

Covers wallpaper and most surfaces in one easily applied coat. See the selection of shades at your dealer's.

GP-4

Monaseal

WASHABLE ONE-COAT OIL FINISH

GENERAL PAINT CORPORATION
OF CANADA LIMITED • VANCOUVER, B.C.

Now you can stop harsh laxatives

Use this HEALTH drink instead

Juice Of 1 Lemon	In A Glass Of Water	First Thing On Arising

This tried and proven recipe has brought relief to millions of sufferers from constipation. Actual surveys show that there are more than 12,000,000 users of lemon and water.

Try lemon juice and water for 10 mornings. You'll agree that the results are amazing.

Keep Regular the Healthful Way

LEMON & WATER

First thing on arising.

Venetian Blinds
Cleaned
Painted
1113 FORT
E 7915

PACIFIC VENETIAN BLIND CO.
Perfect Light and Shade Control

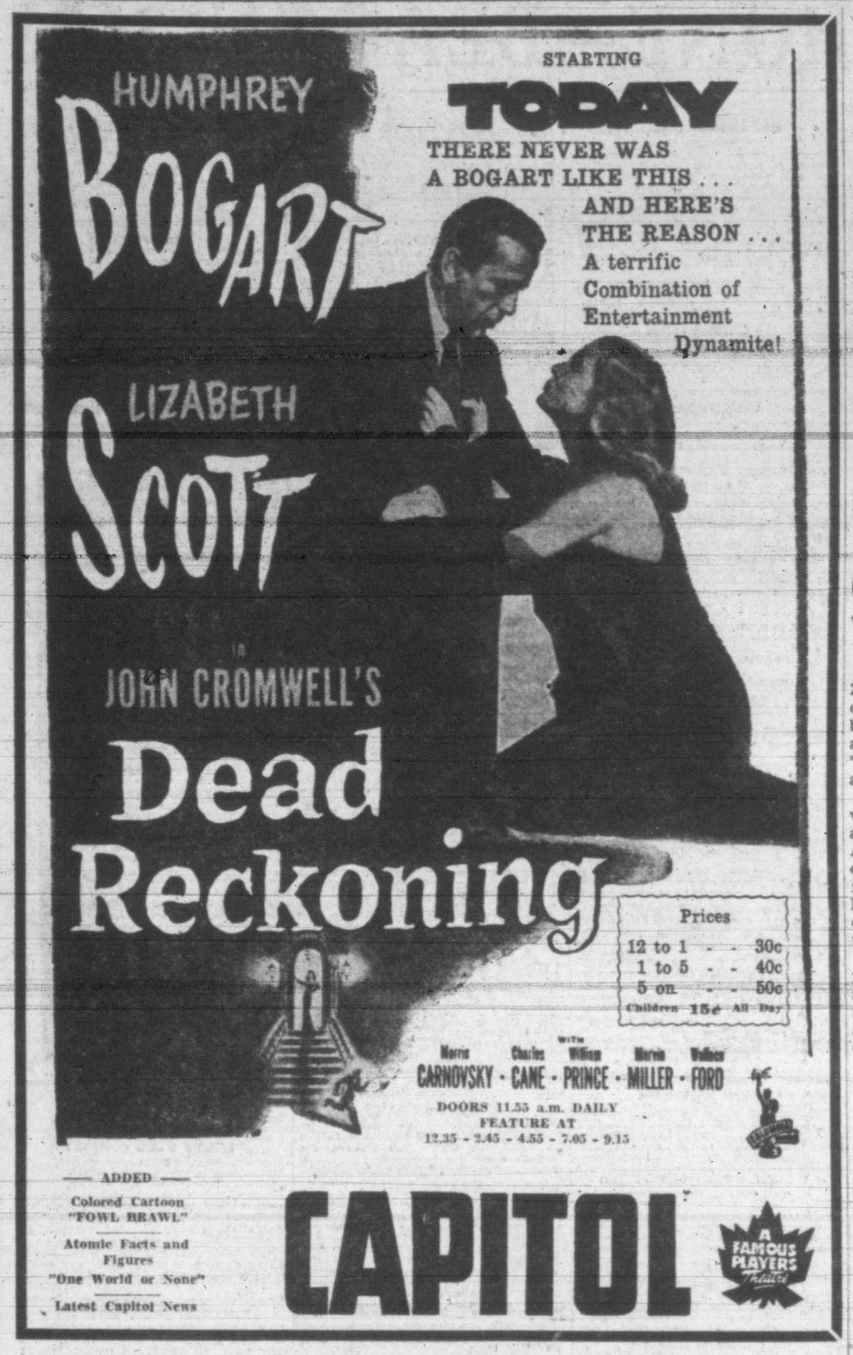

HUMPHREY BOGART AND LIZABETH SCOTT playing in the Columbia thriller, "Dead Reckoning," at the Capitol Theatre.

Oak Bay Presents 'Beware Of Pity'

A great admirer of Stefan Zweig, Maurice Elvey was one of the first to see the filmic possibilities of the great continental author's only full-length novel, "Beware of Pity," now showing at the Oak Bay Theatre.

Maurice approached Zweig, who was then living in Bath—a refugee from the Nazi terror. At that time Zweig was divested of all his possessions, but he refused Maurice Elvey's offer. He hoped that Hollywood would offer its usual high figure for the film rights.

Zweig died some two or three years later with the film rights still unsold. Hollywood had missed its opportunity and Elvey approached Zweig's agents, and eventually a deal was made.

PLAZA THEATRE

Lew Ayres, who co-stars with Olivia de Havilland in Nunnally Johnson's production, "The Dark Mirror," an International Picture now at the Plaza Theatre, was an orchestra leader before starting his film career. Skilled at the piano, banjo and guitar, Lew inherited his musical talent from his family; his father played the 'cello with the famed Minneapolis Symphony Orchestra.

'The Verdict' New Mystery Feature

Joan Lorring and Rosalind Ivan, the cockney mother-daughter combination of "The Corn Is Green," are cast together again in Warners' new mystery film, "The Verdict," currently at the Atlas Theatre. In the new screen drama which co-stars Sydney Greenstreet, Peter Lorre and Miss Lorring, the actress again assumes a cockney accent for her role of a London music hall entertainer. Miss Ivan, in the new picture, portrays a middle-class English landlady who enjoys tippling a bit of grog.

Where To Go Tonight

(As Advertised)

ATLAS—Sydney Greenstreet in "The Verdict."

CAPITOL—"Dead Reckoning," starring Humphrey Bogart and Lizabeth Scott.

DOMINION — Lucille Ball and John Hodiak in "Two Smart People."

OAK BAY—"Beware of Pity," with Gladys Cooper.

PLAZA—"The Dark Mirror," starring Olivia DeHavilland and Lew Ayres.

RIO—Charles Boyer and Lauren Bacall in "Confidential Agent."

ROYAL—On the stage, James Melton.

YORK—On the screen, "The Great Moment," and Vaudeville.

Australian House Broadcasts Rouse Wrath Of Citizen

By WILLIAM STEWART

CANBERRA (CP)—Since Parliament went on the air in Australia, discussion has arisen over the question of providing means of reply to private individuals to whom critical references might be made in the broadcast speeches of members of Parliament.

The matter was raised after Charles Morgan, Labor member for the New South Wales constituency of Reil, asked questions in the House of Representatives about Jeffrey Blaxland, Liberal candidate in Reid, who will oppose him in the forthcoming general election.

Blaxland immediately approached the Australian Broadcasting Commission which provides the facilities by which parliament is broadcast throughout Australia and asked for an opportunity to reply to the Labor member whose questions, to which Blaxland took exception, had gone over the air.

The ABC informed Blaxland that at the moment it felt no obligation to give him a right of reply but the whole matter was to be discussed later on.

Prime Minister Chifley was asked in the house what could be done for persons who felt they had suffered as a result of parliamentary broadcasts and he promised his consideration.

NO SOLUTION SEEN

Solomon Rosevear, speaker in the House of Representatives, said he could see no practical way of providing for broadcast replies to statements broadcast from parliament but would enquire further.

Information was sought from New Zealand where parliament has been broadcast for 10 years but word came back the problem has not arisen there. Prof. James Shelley, New Zealand director of broadcasting, said members of parliament "think twice before they challenge a person's reputation."

When the ABC took up the question at a meeting in Sydney it decided "no practicable plan can be devised which might meet the situation."

Chairman R. J. F. Boyer declared the broadcasts had been undertaken by the ABC by direction of parliament and the commission served merely as the medium by which the proceedings at Canberra were put on the air. He pointed out the ABC had neither discretionary powers nor responsibility regarding matter broadcast.

Discussion was brought eventually to a temporary close by Speaker Rosevear who is chairman of the parliamentary committee on broadcasting. He said that for the time being the committee would take no action to provide means to aggrieved persons but would recommend the new committee formed after general elections go over the whole question.

In the meantime, information in the Senate whose sittings also are broadcast on a schedule alternating with that of the House of Representatives revealed the cost of equipping parliament for broadcasting was $17,000. Cost of keeping parliament on the air is $200 a week.

The broadcasts now go by shortwave to Australian occupation troops in Japan.

General Motors Gives 15-Cent Wage Boost

DETROIT (AP) — Announcement of an agreement between the General Motors Corp. and the United Electrical, Radio and Machine Workers of America (C.I.O.) providing for a 15-cent hourly increase for more than 30,000 employees was made today in a joint statement by the corporation and union.

The agreement is effective today. Under its terms all wage rates and classifications of hourly-rated employees represented by the union will be increased by 11½ cents per hour.

The remainder of the 15 cents will be used to cover the cost of six paid holidays and other economic items.

The union's demand for a health, welfare and retirement program will continue a subject for discussion in negotiations. The agreement must be ratified by membership of the unions involved.

Meanwhile the Ford Motor Co. was threatened with a strike of supervisory employees by mid-May as the Independent Foreman's Association of America executive board had approved filing of a 30-day strike notice Sunday.

Chrysler Corp. was the target of a similar notice Saturday after union officials had reported no progress in negotiations covering its 75,000 workers.

Royal • Tonite at 8.30
MELTON
MGT. HILKER ATTRACTIONS

McMORRAN'S
Seaside Dancing Pavilion
Cordova Bay
DANCING
EVERY SATURDAY
9 to 12 p.m.
STAN CROSS' ORCHESTRA
Admission 50¢
Come Where There Is a Good Time

B 2844
Gilmore TAXI
848 FORT ST.
24-HOUR SERVICE
Owned and Operated by Overseas Veterans

We suspend our usual program of Motion Pictures TODAY (MONDAY). The theatre will be used for stage concert, James Melton.

Showing Tomorrow (Tuesday)
AND WED., THURS., FRI.
MAMMOTH TECHNICOLOR MUSICAL!
'TILL THE CLOUDS ROLL BY'
STARS!
VAN JOHNSON · JUDY GARLAND
FRANK SINATRA · JUNE ALLYSON
ROBERT WALKER · KATHRYN GRAYSON
VAN HEFLIN · DINAH SHORE
FEATURE AT 12.48 - 3.32 6.16 - 9.00
DOORS AT 11.55 a.m.
Royal
25 of Jerome Kern's Greatest Melodies

'Dead Reckoning' On Capitol Screen

The next Arctic expedition would do well to include a print of John Cromwell's "Dead Reckoning" as part of its standard equipment.

Reason for this is apparent when it is recalled that the Columbia production, which opens today at the Capitol Theatre, brings together for the first time on the screen hard-boiled Humphrey Bogart and sultry Lizabeth Scott in some of the most sizzling love sequences ever. The resultant heat wave generated by these two is said to be enough to insulate even the most anemic from the cold.

DOMINION THEATRE

In Hollywood, the smartest butter-and-egg-man of them all has red hair. And he's a she . . . by the name of Lucille Ball. Butter, eggs and cream are her business. She's a supersalesman and her own delivery man.

On several Tuesdays and Thursdays, Miss Ball, along with her dairy products, arrived at the studio by 6 in the morning. Then, she was wearing dungarees, plaid skirt and boots. Three hours later, she was in a strapless gown being kissed by John Hodiak.

They're the "Two Smart People" in M-G-M's romantic adventure drama currently on the Dominion screen.

TOMORROW! He was a phantom at night—a daring lover by day! ! !
But her beauty couldn't capture his love . . .
Merle OBERON
Brian AHERNE
David NIVEN
Beloved ENEMY
ENDS TODAY "Two Smart People"
DOMINION
ADDED HIT "Child of Divorce"
A Famous Players Theatre

ATLAS
A FAMOUS PLAYERS THEATRE
TODAY, TUESDAY and WEDNESDAY
At 12.01, 3.32, 6.33, 9.34
THE MOST BAFFLING STORY EVER WRITTEN
THE VERDICT
STARRING SYDNEY GREENSTREET
PETER LORRE · JOAN LORRING
THE SEASON'S GAYEST SCANDAL
DENNIS DAY
PHILLIP TERRY
ANN SHIRLEY
IN
'Music in Manhattan'
With
CHARLIE BARNET AND HIS ORCHESTRA

RIO
The Place To Go!
STARTS TODAY FOR THREE DAYS
CHARLES Boyer!! HE'S FALLIN' FOR LAUREN Bacall!! IN WARNERS' "Confidential Agent"
with KATINA PAXINOU · PETER LORRE
VICTOR FRANCEN · GEORGE COULOURIS
THE WOMAN IN GREEN
Starring BASIL RATHBONE NIGEL BRUCE
with HILLARY BROOKE PAUL CAVANAGH HENRY DANIELL EVE AMBER SALLY SHEPHERD

Advertise in The Times

MUSIC HATH CHARM FOR BLIND BABY—Blind, 21-month-old Gary Trent of Freelandville, Ind., runs through a melody on the piano. He started his playing four months ago.

Vaudeville
TODAY, TUESDAY AND WEDNESDAY—ONLY!
3 SHOWS DAILY—3, 7, 9.30
ON THE STAGE
WORLD-FAMOUS RICHARDSON TWINS
DIRECT FROM BROADWAY'S LEADING MUSICALS
THE KUINKAS
RUSSIAN DANCE STARS
KIT MURRAY
IMPRESSIONS OF THE STARS
ANTON DIEL
CELEBRATED DUTCH TENOR
DIRECT FROM HOLLAND . . .
RAY HILLS
WIZARD OF THE HARMONICA
ON THE SCREEN
JOEL McCREA—BETTY FIELD
IN
"THE GREAT MOMENT"
MATINEES, 12.30 to 4....35¢ and 50¢
EVENINGS, After 4.....50¢ and 75¢
York THEATRE

Strauss! Schubert! Tschaikowsky! Gershwin!
BORODIN
OFFENBACH
APRIL 21
ROYAL THEATRE
Victoria Symphony Society
BOX OFFICE NOW OPEN AT FLETCHER'S
2.00 · 1.75 · 1.50 · 1.25

"PROSPERITY"
Your Attitude Towards Work
ARE YOU SLAVE, DRUDGE OR MASTER?
Hear
REV. EMMA M. SMILEY
First Vice-president International New Thought Alliance
WED., APRIL 16—8 p.m.
VICTORIA TRUTH CENTRE 734 FORT STREET

CLASSIFIED ADVERTISING TELEPHONE—BEACON 3131

Victoria Daily Times

TIMES TELEPHONES

Private Exchange Connecting All Departments

Beacon 3131

Night Service, After 5.30 p.m. and Before 8.00 a.m. (and after 1 p.m.) Saturdays:

Circulation Department ..... Beacon 3200
Advertising Department ..... Beacon 3132
Reporter (Social Editor) ..... Beacon 3133
Reporter (Sports Editor) ..... Beacon 3134

TIMES CLASSIFIED ADS. — Beacon 3131
Classified ads. received by 12 noon will appear the same day. Office hours: 8 a.m. and 5.30 p.m., except Sunday.

CLASSIFIED ADVERTISING RATES

2c per word per day, 5c per word for three consecutive days, 9c per word for six consecutive days.

Minimum advertisement, 12 words.

Business or Professional Cards—$1.25 per line per month; minimum of two lines.

Births, $1.00 per insertion.

Marriages, In Memoriam Notices, Cards of Thanks, not exceeding 10 lines, $1.00 per insertion. Each additional line, 10c daily.

Deaths, Funeral Notices, not exceeding 15 lines, $1.50 first insertion, and $1 subsequent insertions. Each additional line, 10c daily.

In computing the number of words in an advertisement, figures in groups of five or less and each abbreviation count as a word.

Advertisers who so desire may have replies addressed to a box at the Times Office and forwarded to a private address. A charge of 10c is made for this service.

The Times will not be responsible for more than one incorrect insertion of any advertisement ordered for more than one issue. Any claim for rebate on account of errors or omissions must be made within 30 days from the date of the same, otherwise the claim will not be allowed.

ANNOUNCEMENTS (1 — 10)
Announcements 1
Florists 2
Funeral Directors 3
Monuments 4
Coming Events 5
Lost and Found 6
Personal 7
Personal Miscellaneous 8
Travel 9
Beauty Shoppes 10

BUSINESS CARDS (11 — 18)
Business Cards 11
Professional Cards 12

EDUCATION (13 — 17)
Educationists 13
Dancing 14
Dressmakers 15
Information Wanted 16
Music 17

EMPLOYMENT (18 — 29)
Salesmen and Agents Wanted 18
Help Wanted—Male 19
Help Wanted—Female 20
Situations Wanted—Male 21
Situations Wanted—Female 22
Teachers Wanted 23

HOME BUILDING (24)
Building Supplies, Contractors, Decorators, Floor Surfacing, Heating and Plumbing, Piping.

MERCHANDISE (25 — 37)
For Sale—Miscellaneous 25
Bicycles 26
Musical Instruments 27
Radios 28
Market Specials 29
To Rent—Miscellaneous 30
Typewriters to Rent 31
Wanted—Miscellaneous 32
Dogs and Cats 33
Canaries, Caged Birds 34
Fur-bearing Animals 35
Office Supplies 36
Boats and Engines 37

FARMERS' MARKET (38 — 49)
Poultry Supplies 38
Baby Chicks 39
Livestock 40
Machinery 41
Grain, Hay, Feed 42
Seed 43

LET'S TRADE (44)

AUTOMOTIVE (48 — 62)
Motor Trucks, Tractors 48
Auto Service Directory 49
Garages 50
Automobiles 51
Auto Accessories 52

RENTALS (53 — 71)
Farms to Rent 53
Farms Wanted 54
Hotels 55
Rooms Wanted 56
Rooms—Housekeeping 57
Rooms—Board 58
Rooms—Furnished 59
Rooms—Unfurnished 60
Suites Wanted 61
Suites—Furnished 62
Suites—Unfurnished 63
Houses Wanted 64
Houses—Furnished 65
Houses—Unfurnished 66
Offices for Rent 67
Offices Wanted 67a
Stores for Rent 68
Storage Space 69
Warehouse Space 70
Resorts 71

FINANCIAL (72)
Money to Loan 72

REAL ESTATE (73 — 84)
Vacant Lots 73
Acreage 74
Farms Wanted 75
Farms for Sale 76
Listings Wanted 77
Business Opportunities 78
Listings Cancelled 79
Property for Exchange 80
Property for Sale 81
Property Wanted 82
Houses Wanted 83
Houses for Sale 84

TIDES

April	Time	Ht	Time	Ht	Time	Ht	Time	Ht
	h.m.	ft.	h.m.	ft.	h.m.	ft.	h.m.	ft.
1	2.44	8.2	5.47	7.7	9.17	7.8	17.52	2.1
2	2.53	8.0	6.44	6.9	11.27	7.5	18.44	2.5
3	2.15	7.8	7.27	5.9	12.40	7.4	19.28	3.1
4	2.14	7.5	8.10	5.0	13.47	7.3	20.12	3.8
5	2.31	7.2	8.52	4.1	14.50	7.1	20.56	4.6
6	2.56	6.9	9.34	3.4	15.54	7.0	21.28	5.4
7	3.30	6.7	10.15	2.9	17.10	6.9	22.04	6.1
8	3.37	6.7	10.58	2.6	20.07	7.0	22.36	6.8
9	3.52	6.7	11.45	2.4	21.50	7.2	22.53	7.2
10	3.42	6.7	.....	.....	12.27	2.4	.....	.....
11	3.23	6.7	.....	.....	13.22	2.4	.....	.....
12	2.47	6.7	.....	.....	14.12	2.5	.....	.....
13	2.16	6.7	.....	.....	15.07	2.7	.....	.....
14	2.22	6.7	.....	.....	16.04	2.8	.....	.....
15	2.30	6.6	.....	.....	16.56	3.0	.....	.....
16	2.07	6.5	.....	.....	17.48	3.2	.....	.....
17	1.36	7.1	7.24	6.2	11.25	6.6	18.32	3.4
18	1.32	7.6	7.35	5.4	12.36	6.8	19.13	3.8
19	1.42	7.7	8.09	4.5	13.37	6.9	19.50	4.3
20	1.59	7.9	8.35	3.5	14.37	7.0	20.27	4.9
21	2.20	8.1	9.14	2.6	15.42	7.1	21.04	5.7
22	2.40	8.4	9.56	1.8	16.52	7.1	21.42	6.4
23	2.02	8.6	10.42	1.2	20.12	7.3	22.21	7.1
24	3.14	8.8	11.32	0.8	21.29	7.7	23.03	7.6
25	3.17	8.9	12.25	0.7	22.37	8.1	23.58	8.0
26	3.34	8.8	13.17	0.8	23.30	8.3	.....	.....
27	1.04	8.2	3.37	8.5	14.13	1.3	.....	.....
28	6.10	8.3	9.21	8.2	4.00	8.3	15.14	1.4
29	6.37	8.5	.....	.....	.....	.....	16.14	2.4
30	6.37	8.0	8.35	6.3	10.22	6.5	17.12	3.2

Announcements

BIRTHS

LANCASTER—To S/Ldr. Rev. T. R. and Mrs. Lancaster (nee Anita Allardice), at Royal Jubilee Hospital, April 12, a daughter (Susan Beak Allardice).

MICHAUX—To CPO. and Mrs. Emil Michaux, 613 Toronto Street, Victoria, B.C., at the Royal Jubilee Hospital, on April 10, 1947, a son, Leonard Irving (a brother for Robert).

SONGHURST—To Mr. and Mrs. P. E. Songhurst (nee Mary Clare Coleman), 831 Pemwell Street, at St. Joseph's Hospital, Victoria, B.C., on April 12, 1947, a son, David Francis.

(Edmonton papers please copy.)

MARRIAGES

BARBER-STARKEY - ALDERSEY — Mr. and Mrs. F. G. Alderey, Duncan, B.C., announce the marriage of their daughter, Felicity, to Joseph William Maingay Barber-Starkey, Vesuvius Bay, Salt Spring Island son of Mr. Francis Barber-Starkey and the late Mrs. Barber-Starkey, Victoria, B.C. The ceremony took place in Queen Margaret's School Chapel, Duncan, B.C., on April 22, 1947, at 12.15 p.m., Rev. H. T. Archbold officiating.

BRUCE-DAVIS—Mr. and Mrs. W. A. Davis, 1677 Hollywood Crescent, announce the marriage of their only daughter, Wilma Catherine, to Vernon George Bruce, only son of Mr. and Mrs. G. A. Bruce, 1325 Johnson Street. The ceremony took place on Saturday, at 8 o'clock, in St. John's Church, Rev. George Biddle officiating.

HALL-GORTON—Mr. and Mrs. J. H. Gorton, 879 Wentworth Street, Nanaimo, V.I., B.C., announce the marriage of their daughter, Mary Mildred, to Leon Edward Hall, son of Mr. and Mrs. E. A. Hall, Kipling Street, Victoria, B.C. The ceremony took place on April 12, at 6.30 p.m., in Haliburton Street United Manse, Rev. A. A. Burnett officiating.

WILSON-MONCKTON—Mr. and Mrs. Philip M. Monckton, 1152 Transit Road, announce the marriage of their only daughter, Sylvia Margaret, to Thomas Bruce Wilson, son of Mr. and Mrs. J. S. Wilson, Vancouver, B.C., which took place at St. Mary's Church, Oak Bay, at 8 p.m., April 12, with Ven. Archdeacon Nunns officiating.

DEATHS

HAYWARD—Passed away at St. Joseph's Hospital on April 11, 1947, Joseph Hayward, aged 80 years, of 410 Dupplin Road, born in England and had resided in Victoria for the past 39 years. The late Mr. Hayward is mourned by his wife, Annie; two sons, Jack of 916 Cloverdale Avenue, and Harry of 422 Dupplin Road, and one daughter, Mrs. E. Daniels of 2076 Milton Street, and four grandchildren and five great-grandchildren; also one brother, Elias, in England. He was predeceased by one son, Alfred, in 1916, in the First Great War, and one daughter, Annie, in 1922. He served in the Great War with the Forestry Corps, and was a member of the Amputation Association.

Funeral services will be held in McCall Brothers' Floral Funeral Chapel on Tuesday afternoon at 3 o'clock. Major A. W. Martin of Vancouver will officiate. Interment will take place in Royal Oak Burial Park.

HENSON—There passed away suddenly at the Royal Jubilee Hospital, Gilbert Aubrey Henson at the age of 80 years. The late Mr. Henson, who was born at Broadstairs, Kent, England, resided at Penticton, B.C. for 29 years and formerly Winnipeg, Man. He leaves to mourn his loss his beloved wife, Lois Margaret and one brother, Right Rev. Bishop Henry Henson, Sussex, England.

The remains were shipped to Penticton, B.C. where funeral service and interment will take place on Wednesday, April 16, 1947. The Curry Funeral Home in charge of arrangements.

LEWIS—At Victoria, B.C. on April 12, 1947, Jessie Chalcroft, wife of Orford Eugene Lewis, aged 63 years of Cranbrook, B.C.; born in Windsor, N.S. and a resident of British Columbia for 25 years.

The remains are resting in Hayward's B.C. Funeral Chapel and will be forwarded on Monday night's boat to Vancouver, B.C., where service will be held on Wednesday, April 16th and interment made in Forest Lawn Memorial Park, Burnaby, B.C. (Cranbrook papers, please copy).

McLEAN—At St. Joseph's Hospital on April 12, 1947, William Alexander McLean of 2758 Roseberry Avenue, aged 92 years; born in Fredericton, N.B. of Empire Loyalist stock. Before coming to Victoria, 32 years ago, Mr. McLean pioneered in Virden, Man. and in the vicinity of Saskatoon. He is survived by his wife, Minnie and several nieces in Canada and the United States.

Funeral from Hayward's B.C. Funeral Chapel on Tuesday at 1.15 o'clock, Rev. Dr. H. A. McLeod officiating. Interment in family plot, Ross Bay Cemetery.

(Saskatoon papers, please copy).

McRAE—At the residence, 3291 Cedar Hill Road, on April 13, 1947, Christopher John McRae, aged 68 years; born in Nicola, B.C., and a resident of Victoria for 60 years. Besides his wife, he leaves two sons, Ronald J. and Christopher John; three daughters, Mrs. T. Gyles, Mrs. Mary L. Morley and Miss Robin McRae; one sister, Miss Isabel McRae; also two grandchildren; all of Victoria, B.C.

Funeral from Hayward's B.C. Funeral Chapel on Wednesday at 3.30 o'clock, Rev. Dr. H. A. McLeod officiating. Interment in family plot, Ross Bay Cemetery.

MILLS—At Victoria, B.C. on April 12, 1947, Margaret Ann Mills, in her 89th year, widow of George Mills; born in Teeswater, Ont., and a resident of Victoria for over 50 years.

Funeral on Thursday, leaving Hayward's B.C. Funeral Chapel at 1 o'clock for Holy Trinity Church, Patricia Bay, where service will be conducted by Major the Rev. R. Melville at 2 o'clock. Interment in churchyard.

MITCHELL—Suddenly in Toronto, April 13, 1947, Margaret Mitchell, daughter of the late David and Mary Mitchell. She leaves to mourn her loss, two brothers and five sisters in the east; also Mrs. T. Kindale, Qualicum Beach and Miss Mary Mitchell, 715 Cook Street, Victoria.

MURRAY—Passed away suddenly in Nanaimo on April 11, 1947, Thomas Murray, aged 57 years, beloved husband of Dorothy Murray of 2965 Earl Grey Street, Victoria, and a resident of this city for the past 35 years. He leaves to mourn his loss, besides his wife, one daughter, Marjorie, at home and one son, Ronald, at home and two grandchildren.

Funeral services will be held in McCall Bros' Floral Funeral Chapel on Wednesday afternoon at 3 o'clock, Rev. T. H. McAllister will officiate after which interment will be in Royal Oak Burial Park.

O'NEILL—At St. Joseph's Hospital on April 12, 1947, Mrs. Mary Jane O'Neill of 902 McClure Street, aged 78 years; widow of Bartholomew O'Neill; born in Leeds, England, and a resident of Victoria for 36 years. She leaves one son, Francis X. O'Neill, at home; two daughters, Mrs. E. M. Cavin of 241 Montreal Street, Victoria, and Miss Margaret J. O'Neill, at home; six grandchildren and one great-grandchild. One son, Anthony Victor, was killed in 1917 in First Great War, in France.

Funeral on Tuesday, leaving Hayward's B.C. Funeral Chapel at 2.45 p.m. for St. Andrew's Cathedral, where requiem mass will be sung at 3 o'clock. Interment in family plot, Ross Bay Cemetery.

Prayers will be offered in Hayward's Chapel on Monday at 8.30 p.m.

WEEKS—Passed away at the St. Joseph's Hospital on April 11, 1947, Alfred William Weeks, aged 72 years, beloved husband of Margaret Weeks of Sooke Road, Luxton; born in Newport, Isle of Wight, and had resided in Victoria for the past 27 years. The late Mr. Weeks served in the 1st Royal Dragoons in India and South Africa Wars.

Funeral services will be held in McCall Brothers' Floral Funeral Chapel on Tuesday afternoon, April 15, at 2 o'clock, Rev. W. R. Ashford will officiate. Cremation will take place at Royal Oak.

No flowers, by request.

ANNOUNCEMENTS (Continued)

DEATHS

WARD—On April 13, 1947, at St. Joseph's Hospital, Jesse Russell Ward, aged 71 years; born in Middlesburgh, England, and a resident of Victoria for 46 years, late residence the Y.M.C.A. He leaves a sister, Mrs. Seymour Harris in Victoria and a brother, Arthur Ward of Vancouver.

Funeral from Hayward's B.C. Funeral Chapel on Wednesday at 1.30 o'clock.

FLORISTS

ALL FLORAL WORK ARTISTICALLY designed. We grow our flowers. Brown's Victoria Nurseries, 618 View. G6612, G7527

ANY FLORAL DESIGNS — LOWEST prices. N S Pollock, 1218 Douglas G5315.

Funeral Designs, Weddings, Bouquets, Corsages, Fresh Cut Flowers Delivered. WOODWARD'S Florists 619 Fort G5614

THE POSY SHOP, 653 FORT — FLORAL tributes, fresh cut flowers, wedding bouquets, corsages. Phone G5422.

FUNERAL PIECES ARTISTICALLY DESIGNED
ALL BRANCHES OF FLORAL ART WORK
TYRRELL'S FLORIST
755A YATES E0743

3 FUNERAL DIRECTORS

SANDS MORTUARY LIMITED
1802 QUADRA ST PHONE E 7511
BEAUTY AND DIGNITY WITHOUT EXTRAVAGANCE

THE CURRY FUNERAL HOME
Opposite Christ Church Cathedral
980 Quadra Street
Phone G 5512
tf

THOMSON FUNERAL HOME
Established 1911 Formerly of Winnines
Lady Assistant Licensed Embalmer
1625 Quadra St. Phone G3612

B.C. FUNERAL CO. (HAYWARD'S) LTD.
Established 1867
Moderate Charges Lady Attendant
734 Broughton Street
Telephone E3614

McCALL BROS
"The Floral Funeral Home"
Office and Chapel corner Johnson and Vancouver Sts. Phone G 2612

5 COMING EVENTS

A GENUINE PRAIRIE OLD-TIME dance, every Saturday night at North Ward Community Hall; Harvesters' orch.; Wilf Loxan, M.C. 3426-26-109

A BETTER OLD-TIME DANCE EVERY Wednesday, with Stewart's orchestra at the Arcade (Broad and View).

ATTENTION — HOMESTEADERS' OLD-time dance transferred to Broad St. Auditorium, Saturday, April 12, one night only. tf

AN OLD-TIME DANCE
Saturdays, Crystal Garden (lower); Homesteaders' orchestra. Featuring waltzes! Twosteps! Schottisches! Minuett etc. 9-12. 50c. Fun for all the family. tf

BRENTWOOD BADMINTON DANCE — May 13, 9.30-12.30; Len Acres' orchestra. Tickets $1, at Hocking & Forbes. 2890-26-96

COURT WHIST, BURNSIDE SCHOOL, Wednesday, April 16, 8 p.m. Fun, refreshments, prizes, lucky tickets; 25c. 3434-6-89

FRIDAYS
DANCING EVERY FRIDAY, "LOWER" Crystal; Eric Paver's Band. Everybody welcome. tf

SATURDAYS
DANCING EVERY SATURDAY, ARCADE Ballroom (View and Broad), Eric Paver's Band. Everybody welcome. tf

EXCURSION TO PORT ANGELES AND return, Saturday, May 10, under auspices Canadian Pacific Social and Athletic Club. Special steamer leaves C.P.R. dock at 1.30 p.m., Standard Time, and Port Angeles at 7 p.m. Three-piece orchestra for dancing. Free ice cream for children under 12 years. Special dinner served on board, $1.10. Tickets are limited and now on sale at Canadian Pacific city and wharf offices. Adults, $1.25 plus 20c tax. Children under 12 years, 65c, no tax. Please call at U.S. Immigration Office, Campbell Building, and fill out entry card. Purchase tickets now and avoid disappointment. 3-87

HOLD YOUR
CONCERTS, BANQUETS, DANCES AND MEETINGS, ETC.,
AT THE CLUB SIROCCO
Northwest's Smartest Surroundings
Open for Rentals.
Phone the Manager E9221 for information
11 a.m. to 5 p.m
DANCING EVERY SATURDAY

LOOK! OLD-TIMERS! LOOK!
Big Old-time Dance, Saturday Night, 9-12. Fraser St. Hall. Mrs. Stewart's orchestra. Special—$5.00 cash for lucky ticket. Draw, 11.15. Admission 50c 2461-26-90

McMORRAN'S SEASIDE DANCING PAVILION, dancing every Saturday night, 9-12; Stan Cross' orchestra; admission 50c; tombola prizes. Make it a date to dance at McMorran's.

THIS FRIDAY ONLY "LOWER" CRYSTAL, Friday dance Arcade Ballroom, Friday, April 11.

THE PASTIME WHIST, OPPOSITE B.C. Electric Bus Depot, every evening, 8.30 o'clock. Excellent cash prizes. 727 Pandora 26-111

WHIST NIGHTLY, 8.30 P.M., GOOD cash prizes, jackpot Afternoon games, 2.30 p.m. Westholme Hotel, Gov't. St. tf

6 LOST and FOUND

LOST—ANYONE FINDING A DARK brown, three-month-old German shepherd dog, contact owner at 928 Craigflower Road immediately. $25 Reward. 3-88

LOST—IN JAMES BAY DISTRICT, SATurday morning, small male Pekingese, light brown, black marking, white chest; answers to name of Chiang. Phone G5613. Reward. 3-89

LOST—SATURDAY NIGHT, VICINITY Cook and Fort St., pair kid gloves. Reward. E8152. 1-87

LOST—WALLET, BLACK, IDENTIFICATION card; contains sum of money. Reward. G 7618. 3-86

LOST—WALLET, VICINITY JAMES BAY Safeway. E0939. 3-87

FOUND—PEARL EARRING. OWNER can have same by paying for advertisement. Apply Times Advertising Office. 3-89

FOUND—TRICYCLE, ST. PATRICK ST., near Monterey. G3706. 1-87

REWARD $10—FOR ROUGH REDDISH-haired Irish terrier, lost vicinity Cordova Bay. E2023. 3-87

WIRE-HAIRED TERRIER DOG—WHITE with pale tan ears. Reward. Phone E8483. 1-87

7 PERSONAL

A LARGE SELECTION OF SHORTIE coats, casuals, corduroy slack suits. The Stork Shop, opp. Times. G2661.

ALCOHOLICS ANONYMOUS
Beacon Hill Chapter. Confidential information and advice to alcoholics. Phone E5035. tf

SURVEYS SHOW THAT WOMEN WHO show the Times Classified first save more! Make your TIMES Want Ad. large enough

PERSONAL (Continued)

ALDERSON GALLERIES
FRAMING SPECIALISTS
ORIGINAL PAINTINGS, PRINTS
748 FORT E1552

BELTS, TRUSSES, ELASTIC HOSIERY EXPERTLY FITTED
PRIVATE FITTING ROOM
NURSE IN ATTENDANCE FOR LADIES
THE MODERN PHARMACY LTD.
DOUGLAS ST. AT JOHNSON E1191

EARRINGS ARE SO FASHIONABLE — if we have them pierced or otherwise. At the Mosque, 610 Fort.

ECZEMA, ITCH, PILES, PSORIASIS, skin disease. Use Teenlore Chinese ointment. 638 Cormorant St.

FROM OUT PATRICIA BAY she did rise and soon, the G.F. has flown the coop. She loves to fly, as no other, she's left, and gone home to mother. And we're all alone in our shack. I'm talking to myself, and holding the sack. I've just got our dotters into bed, they wanted oranges, got celery instead. Fluffy's over there in our best chair, washing his face and his Persian hair.

THE LIMERICK "last lines" are startling to flow . . . have only had time to read a few . . . and incidentally I wonder just WHO was the laughing lady that phoned me at home last nite, and said something about a porcupine . . . and then "Good evening Mr. H. . . . and I hope I win" ?????

IT'S VERY QUIET as I write this junk, as into this coffee more cake I drunk. I can FEEL the silence as here I lie, except just now, the train went by. And stopped for water as it often does, then huffed 'n puffed as away it did buzz. Its whistle now faints away, the downfreight gone for another day.

JUST HEARD Al Collins telling the 6 for 1 radio audience we're giving away an aluminum clothes line if U win today?? it sure pays to follow us along . . . Al with his clothes lines and we with our Tri-Lites . . . that is of course. If yor limerick wins . . . To those that tuned in late, here it is again . . .

Here's A Suite Of Davenport Style. They say—'Humber's Give Away With A Smile."
When asked why so fine,
For just One Hundred Nine,
Da da de da da de da da.

THIS MORNING our eldest did her best, to schronize our break-fest. I appreciated what she tried to do, but the Quaker Oats cooked like glue. She spread the butter on the toast, and that way she says "we save the most!" Then with the coffee, she went berserk, and I rather think she wrecked the perk. Then like a outa-water fishes, we quickly sloshed the dishes.

SEE A NOTE in the mail saying,
"Dear Mr. Humber—I had a dream.
I saw you with a large soup tureen,
Dishing out soup without a mutter,
To that long line-up, waiting for butter."
—why didn't U sign it, ducky?????

TO GET TRUDIE dressed was quite a job, she lost her garters, began to sob. 'Cause I tied them up with sturdy thread, "that hurts my less." she sobbingly sed. Anyhoo, we nearly one to school on time, about 5 or 10 minutes after 9. And left the milk out for the cat, he can't figure out where everyone's at.

U'LL KNOW where your at spending only $119 for a brand new Chesterfield Suite. Another letter in the mail says P.S. . . . my wife sent in the answer to Your Limerick . . . I am sneaking this one in on MY G.F."

JUST GOT A WIRE from my flying flame, B home tonite on the 5 o'clock plane. Had a lovely time, mother's O.K. and "SURPRISE—SURPRISE, wait'll U C her present for our Anniver-saree."

HUMBER BROTHERS furniture in the heaney warehouse Opp. Courthouse View—below Gov't.

HURRY—HURRY with your Limericks . . . as we'll have to set a time limit . . . it's a gorgeous Tri-Lite your gonna win.

FOR WATCHES, JEWELRY, F. PAONE, 723 Fort St., 312 Jones Building. 3230-26-102

FORGET YOUR FEET—WALK ON AIR, give them Lloyd's Corn Salve Cure, 50c at Darling's Pharmacy and all druggists. gen-1-87

I WILL CALL WITH CASH FOR YOUR old carpet in any condition. G8959 tf

IF YOU ARE UNDER 76 YEARS OF AGE you can get life protection for $13 per year. Lumby, Pemberton Building.

LUMBAGO?
WILLIAMS' LUMBAGO REMEDY
Gives Speedy Relief
On Sale at . . .
Terry's Drug Store
Douglas St.
And
Pandora Pharmacy
Pandora Ave.
Price, $1.00 Per Bottle

LADIES' AND GIRLS' SWEATERS—ALL shades pull-over and cardigans: $3.95 and $5.98. At the Beehive, 633 Fort St.

PICTURE FRAMING—FIRST-CLASS JOB guaranteed. Large stock of mouldings. Williamson's, 640 Fort St.

RONSON LIGHTERS REPAIRED IN 4 days. Mail to Guaranteed Ronson Repairs, 2906 W. 35th, Vancouver. 1639-26-109

SHOULDER BRACES—TO HELP SUPport and correct stooping shoulders, inducing deeper breathing. Strong, nonelastic, for men, women and children. Cunningham Drug, FORT and Douglas. Private fitting room, lady attendants. G 8091.

SHOTBOLT'S COMPOUND BALSAM OF honey, for coughs and colds. Shotbolt's Drug Store, 589 Johnson St.

SPECIAL READINGS BY APPOINTMENT Florence Glover Phone B1539.

UMBRELLAS RE-COVERED, MADE like new. Phone E 7443 or call at 1014 Government. 3-88

USED RECORDS BOUGHT AND SOLD exchanged. B.C. Sound and Radio Service E 4731

WASHABLE FLORAL SEERSUCKER housecoats, in pastel shades; sizes 14-44. Irene Carroll, 766 Fort.

WE RE-WEAVE YOUR OLD RUGS into new thick reversible rugs to fit any room, any size. Telephone G6959 or write Aladdin Carpet Weaving Co., 2612 Thorne Place, Victoria.

FOR THE BRIDE

ACME PRESS LTD., 753 VIEW ST. — Wedding invitations, neatly and correctly printed. Phone E 2821.

10 BEAUTY SHOPPES

CO-LETTE BEAUTY SALON, JAMES Bay Hotel. 270 Govt. St. G 7151. 2811-26-88

FOR LOVELIER WHITE HAIR, CONsult Gordon, La France Beauty Salon, 715 View. G 7442. tf

HOLLYWOOD BEAUTY SALON, 617 Fort St. (above Nutshell). E0433. Prop., Peggy Henderson.

NEW PERMANENTS — FINE HAIR A specialty. Bobette Beauty Salon, Room A, Campbell Bldg. G6852.

NEWS FOR THE BUSY WOMAN: WE now have, exclusively, an oil treatment that takes no longer than a plain shampoo. Don't let dryness and split ends spoil the beauty of your hair. Avalon Beauty Shoppe, 1104 Douglas. E0322.

BEAUTY SHOPPES (Continued)

PERMANENTS — BEST MATERIALS used. Bill Atkinson, 1328 Blanshard, B1325. tf

OAK BAY BEAUTY SALON, 2239 OAK Bay Ave., near Monterey. First set free after all permanents and cold waves. B2853. tf

SUSSEX BEAUTY SALON, 706 BROUGHton. For appointment, phone E5115.

REIMER'S BEAUTY SALON, 743 VIEW St., for permanent waves and hairdressing: Phone E4432.

TYRRELL'S LTD.—PERMANENT WAVE specialists at D. Spencer Ltd., 4th Floor. E4141.

THE CHARM BEAUTY SALON
CORNER CENTRAL and ST. PATRICK
OAK BAY
PHONE B3521

TRU ART BEAUTY SALON—PERMAnents a specialty; test curl given. Mary Olsen, 1036 Fort St. E8234. tf

VICTORIA BEAUTY PARLORS—CALL G0087 for our specials in permanents. All experienced operators. 1216 Broad St.

VOGUE BEAUTY SALON, 717 VIEW Lorene Tantow, proprietress. B1112.

YES!
WE STILL HAVE THE 2 FOR 1!
Now is your chance to treat yourself to a good permanent at low cost. Bring a friend and divide the price of a permanent between you. Two perms for the price of one. Machine, machineless and cold waves. All our permanents are guaranteed.
Phone or Walk in
With or Without Appointment
LA FRANCE BEAUTY AND SLENDERIZING SALON
Madame Miles Prop.
Mezzanine Floor
715 View St. Phone G7442

Business Cards

BULLDOZING

BULLDOZERS, EXCAVATING, BACKfilling, road building, clearing. B 3947.

CABINETS

KITCHEN CABINETS, STORE FIXtures made to your specifications. Variety Wood Products, 636 Montreal St. G 1833. tf

CATERER

CATERER — FOR WEDDING, BANquets, dances. G7429, Mrs. Norris. tf

CARPENTERS

GENERAL CARPENTRY, ALTERATIONS, repairs, finishing. McCov. G6351. tf

CEMENT CONTRACTORS

A 2½-FT. ELECTRIC CEMENT MIXER, $3.50 per day. Phone E7255. 3445-26-109

FOR EXPERT CONCRETE WORK
SIDEWALKS
FOUNDATIONS DRIVEWAYS
Phone PAUL ZALUSKI — B3414
Good Job Every Time tf

CHIMNEY SWEEP

ACME CHIMNEY SWEEP—PREVENT chimney fires, it pays. Specialist and fluonomist. E8427; 33 years' service with Victoria Fire Department. 1630-26-100

ALWAYS A BETTER JOB BY PACIFIC Chimney Sweeps. Newest vacuum equipment. Operated by veterans. E6298

GRAY'S CHIMNEY SWEEP (REGISterED); vacuum service; work guaranteed. War veterans. Reliable. E7724.

CONTRACTORS

ALTERATIONS AND ALL KINDS OF repairs. S. E. Weismiller. B1252

ROCK DRILLING AND BLASTING W. Trace. E5809. tf

CROYDON CONTRACTORS — DRIVEways, sidewalks, fencing, small alterations, steps. We served over there. May we serve you here. E3813. tf

COMMERCIAL ART

"PICTURES TELL EVERYTHING" ILLUSTRATING FOR
NEWSPAPERS
SILK SCREEN POSTERS
STREETCAR POSTERS
BOOKLETS
TOURIST FOLDERS
LETTERHEADS
COMMERCIAL ART DEPT.
TIMES

DELIVERY SERVICE

"Business Is Not Only Moving to B.C." But Is Riding on a Motorcycle Too. By Contract or Otherwise
Lumber, Trunks, Baggage, Parcels
PROMPT DELIVERY
E3815, 723 Pandora. Opp. B.C.E. Bus Depot

DRESSMAKERS

DRESSMAKING, ALTERATIONS, drapes, etc. E9094. 2940-26-92

DRIVING SCHOOL

WATSON'S DRIVING SCHOOL
DUAL CONTROL CARS
Instructions Given Day or Evening
LOCATED AT VICTORIA SUPER SERVICE
Corner Blanshard and Johnson
E1155
3239-26-103

ELECTRICAL REPAIRS

ELECTRICAL REPAIRS. HAVE YOUR iron, toaster, waffle iron or sandwich toaster repaired now. Expert workmanship at low prices. Hudson's Bay Company Housewares Department. Phone E 1111. tf

ALL HOUSEHOLD APPLIANCE REpairs. Oliver Electric, 633 Johnson B1631 tf

ENGRAVERS

PHOTO ENGRAVING—HALF-TONE AND line cuts. Times Engraving Department. Phone E3131

FLOOR SANDERS

DUSTLESS FLOOR SANDERS—RENT day or week. Fairfield Hardware, E6035. 3047-26-96

FLOOR SURFACING

FLOORS SANDED AND REFINISHED—Old made to look like new. G5567.

BUSINESS CARDS (Continued)

CAPITAL FLOOR CO. FLOORS SANDED and refinished, asphalt floor tiles. Free estimates. G5405, E9915. tf

LEN JONES & CO.—FLOORS SANDED and finished. Estimates free. B3511

MODERN FLOOR CO. HARDWOOD floor layers; sanding and finishing, new and old floors. B3290. 1355-tf

V.I. HARDWOOD FLOOR CO., 707 Johnson St. Free estimates. G7514

FUMIGATING

VICTORIA PEST EXTERMINATORS—Licensed Exterminators. Phone G5012. 3068-26-97

GARDENERS

TREE PRUNING, SPRAYING, HEDGES trimmed, landscaping, gardening done. E3953. 2939-26-92

GARDENS

EXPERT LANDSCAPE GARDENING; guaranteed lawns and rockeries. Phone E4467. 1838-6-88

LAWN ROLLER FOR RENT. FAIRfield Hardware. E6035. 2914-26-91

NOW IS THE TIME TO HAVE YOUR lawns aerated with that matted and mossy condition removed. Lawns reconditioned by machine. Phone B 2646. 3-88

PRUNING AND SPRAYING
GARDENING
GENDRON & MACDOUGALL
E7294 - E8298
2856-26-90

GLASS

GLASS AND MIRRORS OF ALL KINDS. Messerschmidt & Sons, 935 Mason St. G 6962.

GUNSMITH

FRED E. BEHNSEN, 629 PANDORA. E7714.

HATS

HATS CLEANED, BLOCKED AND STERilized. B.C. Hat Service, 1315 Blanchard, opposite Library. tf

INSULATION

HEAT SEAL INSULATION AND ROOFING (V.I.) LIMITED
Western Canada's Oldest and Largest Insulating Firm
1216 BROAD ST. E6021
Evenings, G8261 tf

LAWN MOWERS

A. E. PRICE & SON, LOCKSMITH, 1232 Government Street. Lawn Mowers sharpened, collected and delivered. G 6221.

A 1 LAWN MOWER SHARPENING
We Call for and Deliver Mowers
A. N. Johnston, 745 Pandora E7051

A 1 LAP LAWN MOWER GRINDING
A special process. The only lap grinder in town. We guarantee the smoothest running job EVER!
ELVES BROS., 723 Pandora E8324

LAWN MOWER SHARPENING
WE CALL AND DELIVER
BOB PEDEN 646 JOHNSON ST.
E2815
tf

IRA BECKER & SON
Lawn Mowers Sharpened, $1
First-class Job Guaranteed—We Call and Deliver
Phone G3742 648 Cormorant St.
tf

MODEL SUPPLIES

NOW IS THE SEASON FOR KITES
BOX KITES, KIT FORM AND READY ASSEMBLED
50c TO $1.00
P. E. GEORGE, 719 PANDORA E4421

PAPERHANGING AND PAINTING

A 1 BETTER CLASS DECORATING done. Western Decorators. E3007. tf

AN ATTRACTIVE DECORATING JOB
Exterior or Interior
PAPERHANGING, SPRAY PAINTING
Satisfaction Guaranteed With Years of Experience
B3721
INTERNATIONAL PAINTERS AND DECORATORS
2809 Cedar Hill Rd. 3436-26-109

ATTRACTIVE WORK—MODERATE prices, by skilled craftsmen. Scottish Decorators, 1043 Yates. G3642, evening G6461. tf

BETTER JOB, PAPERHANGING, PAINTing, etc. Clean, fast work. Acme Decorators. E8773

Employment

19 HELP WANTED—MALE

AUTOMOBILE MECHANICS — GOOD pay and steady work. Also junior workroom assistant. Apply Wilson Motors Ltd., Duncan, B.C. 3404-6-88

CADDIES WANTED
VICTORIA GOLF CLUB
APPLY CADDIE MASTER
E 6121
3-88

EXPERIENCED MAGAZINE CIRCULATION salesman to act as supervisor with large publisher operating from coast to coast. Fullest co-operation and facilities available to the person having the proper qualifications. Apply Box 5 Victoria Times. 2-88

FINANCIAL FIRM WITH WIDE AFfiliations requires experienced general insurance man with established connections. Expanding business provides good opportunity for right man. Reply, giving details, to Box 3405 Times. 3405-3-87

MAN WANTED TO WORK IN WASHroom. Apply Empress Hotel Laundry or phone E5612. 3420-6-89

WANTED A SHOVEL AND HOE OPERator. Write to the undersigned, stating experience and monthly salary expected for a five-day week of eight hours. G. M. Irwin, City Engineer, City Hall, Victoria, B.C. 2-87

WANTED — FIRST-CLASS PLUMBER, holding city card. Reliable Plumbing and Heating Co., G1641. 2036-tf

WANTED—YOUNG MAN. EXCELLENT opportunity to learn dairy business. Apply Royal Dairy Ltd., 707 View St. 3-89

YOUNG MAN FOR CONCRETE WORK. Apply after 5 o'clock, 233 Menzies Street. 3-87

20 HELP WANTED—FEMALE

ANGLICAN INDIAN RESIDENTIAL School Alert Bay, B.C., assistant boys' supervisor, age 21-40, able to do simple sewing, good disciplinarian. Apply Rev. S. J. Wickens, address above. 3367-6-87

EXPERIENCED SALESCLERK FOR Jean Burns' Dress Shop. Apply before 10.30 a.m. 6-90

EXPERIENCED STENOGRAPHER AND general office work, dictation, telephone and front counter service, mornings only. Saturday off. Please reply, giving experience, etc., to Box 3064 Times. 3064-tf

EXPERIENCED TAILORESSES AND power machine operators wanted. None but fully experienced need apply. Top wages and steady employment. Apply The St. James Tailors. 6-91

EXPERIENCED WOMAN TO CARE FOR two small boys; Oak Bay. G3946. 3453-3-87

GENERAL HELP—LIVE OUT. APPLY Matron, Aged and Infirm Women's Home. 3-89

GIRL FOR GENERAL OFFICE WORK—Local firm; permanent position; good working conditions. Apply Box 1852 Times. 1852-3-87

TWO EXPERIENCED WAITRESSES wanted, one short-order cook, male or female. Phone G0080. 2884-tf

TWO EXPERIENCED RESTAURANT cashier-hostesses. Apply Mrs. Taylor at Terry's, 11 a.m. to 5.30 p.m. 3452-3-87

URGENT

EXPERIENCED HAND TAILOR OR TAILORESS WANTED IMMEDIATELY. SMART SHOP, PLEASANT WORKING CONDITIONS. G7342
tf

WAITRESS WANTED. APPLY COACH Lines Coffee Shop. E0132. 2-88

WANTED—TWO EXPERIENCED WAITresses; permanent; good wages; uniforms, etc. Apply Mrs. Taylor at Terry's, 11 a.m to 5.30 p.m. 3451-3-87

WANTED COMPETENT HOUSEKEEPER to take complete charge of home with two children, from April 14 to 28. Box 3 Times. x-tf

WANTED
FOUR RELIABLE GIRLS AS PRESS OPERATORS
APPLY
NEW METHOD LAUNDRY
947 NORTH PARK ST. or PHONE G8166
3064-tf

WOMEN WANTED—EMPRESS HOTEL Laundry. Apply at plant or phone E5612. 3411-6-89

WANTED
FOUR GIRLS
FOR GENERAL WORK IN LAUNDRY
—APPLY—
ECONOMY STEAM LAUNDRY
607 JOHN ST. G6523
3279-tf

YOUNG WOMAN TO WORK WITH dogs in Saanich; live in; good wages. Box 6 Times. 3-89

21 SITUATIONS WANTED—MALE

PAST MIDDLE-AGED HANDY MAN wants work of any kind, anywhere. Box 1864 Times. 1864-3-87

Merchandise

25 FOR SALE—MISCELLANEOUS

A BETTER CHANGE FOR TOOLS
AT JACK'S, 1421 BROAD

A Ball-bearing 1-3 h.p. Elec. Motor ... $30.00
A N.P. Coffee-Urn, only ... $10.00
A 4-piece Steel Telescope Rod ... $10.00
A 3-piece Steel Telescope Rod, with Reel ... $5.00
A Very Nice Cumputing Scale ... $25.00
A Pair 6-P. Field Glasses, no case ... $15.00
Also Some Real Good Carpenter Tools

ALL-ENAMEL ICE REFRIGERATOR, $70. English style pram, $15. Persian rug, 9x12, $85. Hoover vacuum, $45. 2-1949. 1-87

BUY, SELL, RENT—CEMENT MIXERS, trailers, garden tractors, power tools. Melbourne Woodworking and Equipment. E2214. tf

DUSTLESS FLOOR SANDER FOR RENT. Machine delivered. Phone Albion 45X. Reverse call. 3378-26-107

EXQUISITE TABLE DECORATIONS
Lovely groups of flowers in soft toned pastel shades complete with stand. You can almost smell their perfume.
FROM $7.95
GAINSBOROUGH GLASS Spray of Flowers in pastel shades, just perfect on a mirror centrepiece.
$10.75
FOR LOW ARRANGEMENTS, pale pink spray of wax rosebuds with soft green foliage.
$1.95 to $4.25
STAFFORDSHIRE CHINA TABLE CENTRES
From $4.81
MACDONALD'S LIMITED
(Furniture)
(Chinaware)
1121 DOUGLAS ST. (Corner of View)

EGGS—FRESH FROM THE FARM, AT wholesale price, delivered. Phone Belmont 16X. E. Goldi, R.R. 1, Victoria. 1726-26-108

25 FOR SALE—MISCELLANEOUS (Continued)

ENGLISH TROUT RODS, 12 AND 20-gauge pump guns, .22 rifles. Victoria Sporting Goods Co. G 6614. 3154-26-101

FINE SELECTION OF BRASSWARE, copper and china. B. M. Zarry, 1415 Government St. B 3513.

FOR SALE—LARGE CRIB, SPRING-filled mattress, good condition, $15; nice highchair $4. Phone E 9259. 3-88

FOR SALE—LARGE WARDROBE SUITcase, set of Encyclopaedia Britannica. E6195. 2-88

FOR SALE—SIXTY CATTERPILLAR with gear-driven winch; good running condition; $4,000. Box 358 or phone 721R3, Duncan. 1915-12-99

FOR SALE—ROCK, SOIL AND MANURE. General hauling. G1422. tf

GOOD TOP SOIL, WELL MANURED last year. Colquitz 156X. 2915-26-91

GOOD ROAD GRAVEL DELIVERED Phone Colquitz 110M

HONEST POWER CHAIN SAW—LIGHTest weight two-man saw. 60 lbs. Lowest price, $400. Speed, reliability and easily convertible for belt power. B.C. Roofers and Agencies. E6822.

METAL ELECTRIC WASHING MAchine; two sewing machines; scales. Zarry, 1615 Government St.

NATIONAL CASH REGISTER—REGISterING 50-950; good buy. 829 Johnson. 3-87

RUBBER STAMPS QUICK AT DIGGON'S tf

SASH AND DOORS OF ALL SIZES, some new and some second hand, good condition; also 2x8, 20 feet long. Keating 47L, after 5 p.m. 6-91

STOREKEEPERS — PROTECT YOUR linoleum floor by waxing and polishing regularly. Phone Grege's, G5623 tf

TOP SOIL AND GARDEN ROCK. ANY quantity, immediate delivery. Rant Bros., Phone G 8810. 3299-26-106

THE VILLAGE EXCHANGE, 3190 Quadra St. Good used furniture bought, sold and exchanged. Phone G4064. tf

WOOL PANTS, KERSEY CRUISER coats, waterproof clothing. F. Jeune & Bro. Ltd., 570 Johnson St. G4632.

WRINGER ROLLS FOR ALL MAKES of electric washers. Taylor & Co., 828 Fort

42" GAS AND ELECTRIC MANGLE, pair of horse clippers, wrought iron firedogs, grate and railing. E4726. 7-89

2-ONLY
HEAVY STEEL CAMP STOVES
Reg. $48.75
TO CLEAR—$34.95
B.C. HARDWARE
724 FORT ST. G 1621

CLOTHING

LARGE SILVER FOX FUR—PERFECT condition, $80. G3468. 1791-6-87

TUXEDO AND FULL DRESS SUITS FOR rent. 623 Yates St.

Home Building

BUILDING SUPPLIES CONTRACTORS

HOME BUILDERS' BARGAINS

LUMBER—For immediate sale. 2"x6" Dressed Common Lumber, Fir and Hemlock. Lengths vary anywhere from 6 feet to 16 feet. This lumber will not do for rafters or ceiling joists but could be used for studding in barns, garages, outbuildings, plank floors in woodsheds or other types of buildings. Will work very well for solid wall construction where required, in fact there are many uses for this material at the price offered. There is also a small amount of cedar in this which could be used for compost boxes, garden walks, greenhouse work, etc. Price, per 100 lineal feet, $2.50.

SPLIT CEDAR POSTS—Real good solid posts, give a lifetime of service, all 7 feet long each, 30 cents.

P.V. CEDAR VENEER PANELLING—A rich colonial effect in cedar plywood for any part of the house, living-rooms, dining-rooms, bedrooms, rumpus rooms, a finish that is different and really attractive, stands up to hard wear too. Large sheets that fit any wall, easy and quick to apply. All matched—select the graining of your choice: 4 ft. x 3 ft. $4.00; 4 ft. x 6 ft. $4.80; 4 ft. x 7 ft., $5.60; 4 ft. x 8 ft. $6.40. Lots of cedar molding for coves and panel strips. Cedar Craft Finish, a synthetic liquid for priming cedar panels, will not darken the wood. Quart $1.05; gallon $3.75.

ACETEX INSULATED BRICK SIDING — A veritable fortress against the ravages of wind and weather. ¾-inch thick for outside walls of any home. Has the appearance of real brick but much warmer and less costly. Easy to apply and no upkeep required.

STRETCHER PANELS, per carton 48 sq. ft., $8.25 carton.

Corner Pieces, per lineal foot, 48 cents.

Soldier Course, per lineal foot, 21 cents.

MEDICINE CABINETS—Real plate glass mirror, full size, shelves, etc.; fit into any wall, each $11.50 complete.

IRONING BOARD CABINETS—Full size board and extra sleeve board, all complete with door, $7.50.

Stepladders, full bolted, nicely finished, 4-ft., $2.40; 5-ft., $3.00; 6-ft., $3.60; 7-ft., $4.20; 8-ft. $4.80... 10-ft., $6.00.

STEWART & HUDSON
Retail Lumber and Builders' Supplies.
VICTORIA, DUNCAN, NANAIMO
PORT ALBERNI.
Address all inquiries to 405 Gorge Road, Victoria. B 2171.

CEMENT BRICKS, FLAGSTONE TILES, paving blocks, foundation blocks made to order. 1032 Balmoral. B3407. 3413-26-108

HOUSE PLANS DRAWN AND DEsigned. Will call at your home to discuss your building requirements. D. E. Nunn. E2359. 3221-26-102

NAILS! NAILS! NAILS!
I will trade all kinds of new housewiring materials for nails. All sizes needed. Phone B4633. 3427-3-87

SHINGLES DIRECT FROM THE shingle mill. Dalziel Box Co. G1472 3114-26-100

FURNITURE

IN ESQUIMALT
CORNER CHINA CABINET IN WALNUT. DINETTE SUITES IN CHROME, WITH TABLE TOP OF RED, BLUE OR GREEN. NICE SELECTION OF MIRRORS AND PICTURES.
DABINETT'S HOME FURNISHINGS
1249 ESQUIMALT RD. PHONE E3611

BEAUTIFUL PREWAR FINE QUALITY 9x14 British India; also several large plain beige rugs. Rugs and upholstered furniture cleaned and repaired. "3-Day Service." Carpetorium, 1025 Cook. E 2861

FURNITURE (Continued)

BOOKCASES
3 Shelves, Glass Doors, Unpainted
$14.50
ARROW FURNITURE CO. LTD.
1314 Government St. (Near Yates) E8024

SIX-PIECE HARDWOOD DINETTE SUITE
Buffet with large linen drawer and spacious cupboards with glass doors. Jackknife leaf table, natural finish, with red trim and read leatherette seats on chairs
$85.50
McLENNAN, McFEELY & PRIOR LIMITED
1400 Government St. Phone G1111

This Week's NEW SHIPMENTS Include:-

Streamlined carpet sweepers	$10.95
Cape Cod garden chairs	4.95
9x9 tapestry rugs	35.00
Stair carpet, 27"—Per yard	5.90
Playpens	9.50
Tricycles	$15.50, $17.50 and 18.5
Trillite lamps, new designs,	$17.50 to 29.50
Davenport suites	185.0
Three-piece Chesterfield suites	142.50
Duncan Phyfe table and four chairs, walnut	86.5

HOME FURNITURE CO.
825 FORT ST. E992

BARGAINS IN BEDS
THREE ONLY
WALNUT WOOD BEDS WITH WATERFALL FRONTS, 3'3"
$29.50 Each
WALNUT WOOD BED WITH WATERFALL FRONT, 4' 6"
$29.50 Each
GRACELINE STEEL BEDS WITH OVAL 1" PILLERS, 3' 3" AND 4', ONLY
$19.95 Each
SIMMONS ALL-STEEL 2" CONTINUOUS POST BEDS, 4' 6"
$16.50 Each
CHILDREN'S PORCH EXTENSION GATES
$3.25 Each
McLENNAN, McFEELY & PRIOR LIMITED
1400 Government St. Phone G1111

—TABLES—
DINETTE TABLES—Hardwood. Dropleaf 24x36" Closed—36x50" Open
$28.95
Walnut and Natural Finish
BREAKFAST TABLE—With Chromium Hairpin Legs and Chromium Edging, 19" Jackknife Leaf
29½x40" Closed—29½x50" Open
$39.50
McLENNAN, McFEELY & PRIOR LIMITED
1400 Government St. Phone G1111

TIME TO CHANGE
to
VENETIAN BLINDS
Time now to change old worn blinds for latest style flexible aluminum slat VENETIANS. We are able now to resume reasonable delivery. Measurements and estimates without obligation.
STANDARD FURNITURE CO.
Right Through—Yates to View

NOW AVAILABLE
THE FAMOUS SIMMONS MIRACLE LOUNGE
CONVERTIBLE
Wine Velour Covering—Smart Walnut Arms
$129.50
VOGUE FURNITURE HOUSE
"Where Customers Send Their Friends"
G3111 860 YATES ST.

DINETTE SUITE
Six-piece Solid Maple Dinette Suite (beautifully finished in red maple), Welsh Cupboard, Extension Table and Four Chairs
6 PIECES
$174.50
CHAMPION'S LTD.
727 FORT STREET

DON'T FORGET TO VISIT LEADBETter's Furniture Store for your good used furniture bargains. Highest prices possible paid in cash on the spot for that good used furniture you wish to dispose of. We buy and sell the best. 705 Johnson Street.—Opp. Government Liquor Vendors. Phone G 4424. Residence E 8646.

FURNITURE (Continued)

HUMBER'S SOCIAL
IS OVER IN THE PERSONAL COLUMN
FROM NOW ON
6-92

ATTENTION — BEST CASH PRICES for furniture, stoves and tools. B. Louis Furniture, 729 Johnson St. B3925.

CHILD'S HIGH CHAIR AND TOIDY seat, practically new. E1266. 1-87

CUSTOMS-BUILT FURNITURE to your own individual taste. Free estimates. Hagel's Chesterfield House, 536 Johnson. G3042.

JUST ARRIVED
BEAUTIFUL 3-PIECE CHESTERFIELD SUITES
Rust, Wine, Blues, Velour Covering
REAL VALUE
SEE THESE TODAY AT
MACDONALD'S LIMITED
1121 DOUGLAS (Corner View)
Where All Victoria Shops

FELT AND SPRING-FILLED MATtresses and box springs rebuilt like new. Atlas Mattress Shop, 2714 Quadra, at Hillside. G4925.

FOR AUTO TOP LEAKS OR CUSHION repairs see Ernie Sanders. E4415.

FOR SALE—FURNISHED BUNGALOW, three bedrooms, combined sitting-room and dining-room. Cosy kitchen, bathroom. Newly painted and papered. Hot and cold water. ½ acre of good garden soil—six assorted fruit trees; two-room outhouse, garage and shed. Almost immediate possession. $3,900. John Grier, 1651 Fifth Street, Sidney, B.C. 3-88

IF YOU WISH TO DISPOSE OF YOUR furniture, etc., antique or modern, consult us. We will either buy outright or sell for you. Fred Smith & Co., auctioneers. G4913

NINE-PIECE WALNUT DINING-ROOM suite, small size, in perfect condition. $285.00; also walnut dining table and six chairs to match, $95.00. Holland Bros & Co., 824 Fort. E 0913.

SPRING-FILLED MATTRESSES REbuilt, repaired, recovered; reasonable and reliable. Bed and upholstered springs repaired. Capital Mattress Shop. Phone G8825. E 0913. tf

WARDROBE, WITH MIRROR, $39.50. Red chesterfields, from $49.00. Poole's Furniture Store.

9-PIECE STRIPED HOMESPUN CHESterfield suite, perfect condition. $135. Poole's Furniture Store, 1317 Broad.

9-PIECE WINE CHESTERFIELD SUITE used six months. Must sell immediately. E 6945. 3-88

SPRING PLANTING

WASHINGTON RASPBERRIES — BIG, strong canes, $4, delivered, $5 per 100. Mastodan strawberries, $2.50 100. 968 Balmoral Rd. 1830-26-93

STOVES and FURNACES

AAB'S FOR STOVES AND HEATERS
WOOD AND COAL GAS
REASONABLE PRICES
581 JOHNSON G 5192

BOILERS CONNECTED, ALL TYPES stoves repaired. Day or night service. Furnaces overhauled, repaired. Phone G6401. Youson, after 6 p.m.

FAWCETT RANGE—GOOD CONDITION. Al oven for baking, $55. E1747. 1-87

MODERN WHITE FNAMEL COMBINAtion gas range. Thermostate oven control. B 2392.

WANTED—500 RANGES. HIGHEST prices paid. Peden Stove Store, 722 Johnson St. E1451.

WE ARE AGENTS FOR GENUINE McClary repair parts. Carter's Stove Store, 822 Fort St. E3511.

26 BICYCLES, MOTORCYCLES

ALL USED MACHINES SOLD BY US CARRY A GUARANTEE BACKED UP BY OVER 25 YEARS IN THE MOTORCYCLE BUSINESS
R. SHANKS & SONS 921 FORT

AUTOCYCLE SPECIALIST—COMPLETE repair service. W. J. Gawne, 112 Cook St. G4032.

BICYCLES IN STOCK—NEW AND USED bicycle and autocycle repairs. Keys and lock repairs. Harris' G7824. 785 Fort Street.

BICYCLE REPAIRS AND SUPPLIES—Crowther Bros. 834 Yates (near Alder)

BICYCLE REPAIRS—ALL WORK GUARanteed. Bernard Ltd., 1410 Douglas G5911.

FOR SALE—LADY'S BICYCLE; PERfect condition. Alb. 58X. 3449-3-87

FOR SALE—MAN'S BICYCLE; FIRSTclass condition; balloon tires, wide handlebars. Phone G5194, after 5 p.m. x-3-89

HARLEY-DAVIDSON 74 — EXCELLENT shape. E7423, between 8 and 5, week days. 3398-6-88

ROBINSON'S
Bicycles, Accessories, Fishing Tackle, Sport Goods
New and Used Carriages for Sale
Carriages Rented
1320 Broad St. Opp. Colonist
E6212

27 MUSICAL INSTRUMENTS

BELL PIANO—GOOD CONDITION, $125. 455 Head St., after 5 p.m. 1873-3-87

CAVE PIANO STORE FOR GUARanteed pianos. 745 View St. G2512. tf

RADIO PROGRAM

KVI	570	KPO	680	KJR	950	KNX	1070
CJOR	600	KIRO	710	CKWX	980	CBR	1130
KGW	620	KOO	810	KOMO	1000	KSL	1160
KPI	640	CJVI	900	CFCN	1010	KOL	1300

Tonight

5.30 Voice of Firestone—KOMO.
Clifford and Clark—KIRO.
Jack Armstrong—KJR
Sammy Kaye—CJVI.
Let's Waltz—CBR.
Easy Listening—CJOR.

6.00 Tony Freeman Presents—KOMO.
Sweet Music—KJR.
Radio Theatre—CBR, KIRO.
Dance Time—CJOR
News—CJVI.

6.30 Norman Cloutier—CJOR.
Radio Theatre—CBR, KIRO.
World Security Workshop—KJR
Bob Fisher—CJVI.
Victor Borge—KOMO.

7.00 Screen Guild—KIRO.
Contested Hour—KOMO, CJOR.
Pop Concert—CJVI.
Lone Ranger—KJR.
News—CBR.

7.30 Bob Hawk Show—KIRO.
Dr. I. Q.—KOMO
Instrumental Recital—CJOR.
Sherlock Holmes—KJR.
Recital Time—CBR.
Shower of Dimes Show—CJVI.

8.00 Lowell Thomas—KIRO.
Lum and Abner—KJR.
Supper Club—KOMO
Light Opera—CJVI
Canadian Cavalcade—CBR.
Dick Diespecker—CJOR.
Jack Smith—KIRO, 8.15
Fleetwood Lawton—KOMO, 8.15

8.30 Cavalcade of America—KOMO.
Joan Davis—KIRO.
The Clock—KJR.
Harmony House—CBR.
Dance Orch—CJVI.

9.00 Telephone Hour—KOMO.
Whistler—KIRO
Drs. Talk It Over—KJR.
Reflections in Music—CJVI
Summer Fallow—CBR.
Vox Pop—CJOR

9.30 Inner Sanctum—KIRO.
Quote and Unquote—KOMO.
News—KJR.
Hit Parade—CJVI.
Fantasy in Melody—CBR.
Allan Roth—CJOR.

10.00 Magic Hour—KJR.
Five Star Final—KIRO.
Richfield Reporter—KOMO.
Six for One—CJVI.
News—CBR, CJOR.

10.30 Remembrance Program—KIRO.
The Nation's Capitol—KOMO.
Magic Hour—KJR
Pacific Pianoforte—CBR.
Concert Hour—CJOR.
News—CJVI

11.00 News—KOMO
Weather, Concert Hour—KIRO.
Club Orch.—CBR, KJR.
Concert Hour—CJOR
All Star Dance Parade—CJVI.

Tomorrow

7.30 Bob Nichols—KOMO.
Bob Garred, News—KIRO
James Abbe—KJR
News—CJVI.
News, Musical Minutes—CBR
"G-Q" Man—CJOR

8.00 Fred Waring—KOMO.
Breakfast Club—KJR.
News—CBR, CJOR, CJVI, KIRO
Breakfast Club—CBR, 8.15

8.30 Grand Slam—KIRO.
Jack Berch—KOMO
Good Morning Again—CJVI
Breakfast Club—KJR, CBR
Billy Browne—CJOR

9.00 Kate Smith—KIRO
Joyce Jordon—KOMO,
News—CJVI, CBR, KJR.
Shot In—CJOR

9.30 Helen Trent—KIRO
Homekeeper's Calendar—KOMO
Morning Concert—CBR
Six for One—CJVI.
Easy Aces—CJOR.
Tom Breneman—KJR

10.00 Big Sister—KIRO.
Meet Dr. Blane—KOMO.
Through the Looking Glass — CJVI
Music by Goodman—CBR.
The Big Corral—CJOR.
Galen Drake—KJR.
Happy Gang—CBR. 10.15.

10.30 Dr. Malone—KIRO.
My True Story—KJR.
News—KOMO.
The Big Corral—CJOR.
News—CJVI
Happy Gang—CBR

11.00 Second Mrs. Burton—KIRO.
Today's Children—KOMO.
Hymns of All Churches—KJR.
Smilin' Jack—CJOR.
Make Mine Music—CJVI
CBR Presents—CBR
Smilin' Jack—CJOR

11.30 Women in White—KOMO.
Lone Journey—KIRO.
Listening Post—KJR.
George's Wife—CBR
Woman's World—CJOR
Make Mine Music—CJVI.

12.00 Life Can Be Beautiful—KOMO
News—KIRO, KJR.
Hoosier Hotshots—CJVI
B.C. Farm Broadcast—CBR.
Noontime Melodies—CJOR
Al Smith—CJVI. 12.15

12.30 Pepper Young's Family—KOMO
Country Correspondent—KIRO
Edwin C. Hill—KJR.
News—CJVI, CBR, CJOR.

1.00 House Party—KIRO.
Backstage Wife—KOMO
Kenny Baker Show—KJR.
Memory Time—CJVI
Concert Hour—CBR
Famous Voices—CJOR
Club Diary—CJVI. 1.15.

1.30 Lorenzo Jones—KOMO.
Evelyn Winters—KIRO.
Artists Of Tomorrow—CBR.
Easy Aces—KJR.
Six for One—CJVI
Take It Easy—CJOR

2.00 Gateways to Music—KIRO.
When a Girl Marries—KOMO.
What's Doing Ladies?—KJR
John Gart Trio—CJVI.
B.C. School Broadcast—CBR.
Take It Easy—CJOR

2.30 Meet the Missus—KIRO.
Just Plain Bill—KOMO.
Bride and Groom—KJR.
Sheila Presents—CBR.
Rhythmaires—CJOR
Devotional Period—CJVI.

3.00 Eric Severied—KIRO.
Road of Life—KOMO.
Ladies Be Seated—KJR
Cowboy Troubadour—CBR.
News—CJOR
Rhythmaires—CJVI.

3.30 Aunt Mary—KOMO.
Housewives—KIRO.
News—KJR
Aunt Mary—CJVI.
Serenade—CBR.
Billy Browne—CJOR

4.00 This Woman's Secret—KOMO.
900 Club—CJVI
Money on the Line—KIRO.
Fairyland—KJR.
Aunt Mary—CJOR.
Gisele LaFleche—CBR.
Jack Smith—CBR. 4.15

4.30 Melody Hour—KIRO.
Piano Melodies—KOMO.
900 Club—CJVI
Big Sister—CJOR
Especially For You—CBR.
Art for Your Sake—KJR

5.00 Front Page Features—KIRO.
Easy Listening—CJOR.
Music for Moderns—CJVI.
Melodies for Juniors—CBR.
Note by Note—KOMO
Terry and the Pirates—KJR
Jean Sablon—KIRO. 5.15.

'Monsieur Beaucaire'

Comedy star Bob Hope and Joan Caulfield, playing their original screen roles, are heard in a radio adaptation of Booth Tarkington's "Monsieur Beaucaire" tonight at 6, CBR, KIRO.

Tonight's Highlights

6.30—Irving Berlin is heard on Victor Borge show—KOMO.

7.00—Claudette Colbert and Fred MacMurray in "Bluebeard's Eighth Wife" on Screen Guild Players—KIRO.

8.15—Kay Armen, popular vocalist, visits Jack Smith Show—KIRO.

8.30—Don Ameche in "The Peanut Vender" on Cavalcade of America—KOMO.

9.00—Fritz Kriesler is guest soloist on Telephone Hour—KOMO.

9.30—Larry Haines in "Death Is My Brother" on Inner Sanctum—KIRO.

28 RADIOS

10-TUBE CONSOLE RADIO — EXCELlent condition; $30. G8863. 3-87

ON SALE NOW
A FEW EMERSON RADIOS
RADIO LECTRIC
1118 QUADRA G3633

RADIO SERVICE
HAROLD C. GEORGE, 719 Pandora. E4421

NEW PHILCO RADIO PHONOGRAPH—Greatly reduced price. Owner leaving country and must sell. B3564, 9 to 11 a.m. 3455-3-87

AUTHORIZED WESTINGHOUSE
RADIO AND APPLIANCE SERVICE
Reasonable Prices — Quick Service
McLENNAN, McFEELY & PRIOR
1400 Government Phone G1111
Private Exchange Connecting
All Departments
tf

HBC RADIO REPAIRS
E 7111
PROMPTNESS IS OUR MOTTO
A COURTEOUS RADIO TECHNICIAN WILL CALL AT YOUR HOME

RADIO REPAIRS

FOR COMPLETE SATISFACTION AND guaranteed workmanship, send your repairs to Devid Spencer Ltd., specialists in radio services and members of A.R.T. of B.C. Phone E4141. 611 View St. tf

HAVE YOUR RADIO FIXED NOW BY competent, experienced technicians. Quick service. Standard prices. Fletcher Bros. G7148. tf

JUNCTION RADIO SERVICE—REPAIRS by expert technician. Quick service. B1822. tf

KENT'S LTD. EXPERT RADIO SERVice by skilled technicians and the most modern testing equipment. Phone E7104. 641 Yates St.

MILLER'S RADIO SERVICE & SALES, formerly Kendall Radio Lab. Delivery service. 843 Yates. G 4711.

RADIO AND APPLIANCE SERVICE BY authorized radio technicians. All work guaranteed and quick service. Free pickup and delivery anywhere in the city. Meadwell Radio and Electric, 650 Gorge Rd., off Government. E9534. 3344-26-106

32 WANTED—MISCELLANEOUS

CASH FOR OLD OFFICE FURNITURE and equipment. Dixon's, Gov't St.

HIGHEST PRICES PAID FOR YOUR old rugs. Carpetorium Co., 1025 Cook St. E2861. tf

HIGHEST PRICES FOR YOUR OLD gold. Rose's Ltd., 1317 Douglas.

USED PIANO—WILL PAY CASH. PHONE E7410. 3041-26-96

WANTED — MEN'S USED CLOTHING. Best prices paid for men's suits. E6811. tf

32 WANTED—MISCELLANEOUS (Continued)

WANTED—CHEST OF DRAWERS, suitable for baby clothes, also child's combination chest of drawers and wardrobe. G4994. 3444-3-86

WANTED—USED FURNITURE. Holland Bros., 824 Fort. E0913 tf

WE BUY ESTATES OF JEWELRY AND antiques, large or small. K. A. McLeod Co. Ltd., the Old Gold Shop. G2724.

TIMBER WANTED

WANTED STANDING TIMBER. BOX 2330 Times. 2330-tf

WANTED
FIR PILING
Woods run lengths 28 to 100 ft. For revised specifications and prices, apply
CANADA CREOSOTING CO. LTD.
P.O. Drawer 2008, North Vancouver
Phone North 1421
3410-12-100

33 DOGS and CATS

ATTENTION — DOGS AND CATS boarded in Victoria's newest, most modern accommodation. Sanitary, individual quarters for 50. Dogs bathed, trimmed and defleased. Oakcrest Farm Kennels, Burnside Road, half mile east Helmcken—Colquitz 182M. tf

A BRAND NEW BOARDING KENNEL—Designed to give the utmost in comfort and sanitation; with well-fenced exercise grounds. Westmount Kennel Reg., Station Rd., Langford. Phone Belmont 131. 2763-26-88

BUCCLEUCH KENNELS (REG.) OFFER cocker spaniels of best imported blood lines. Puppies—reds, buffs, blacks. "Dogs at stud." G8846. Information on request. 1186 Craigflower Rd., Victoria. tf

EXPERT STRIPPING, TRIMMING AND bathing. Phone E2296. 3056-tf

FOR SALE—SPRINGER SPANIEL PUPS, reg. C.K.C. J. S. Edwards, East Saanich Rd., Elk Lake. 1860-3-87

PUREBRED EXTRA SMALL FOX TERrier puppies, $25 each. G8694. 3-89

REGISTERED KERRY BLUE TERRIERS G4526. 3237-26-103

WANTED—MALE WIRE-HAIRED PUPPY for children's pet. State age and price in reply to 742 Canterbury Road. 1877-3-88

34 CANARIES, CAGED ANIMALS

FOR SALE—CANARIES, SINGERS AND hens; cheap. G1596. 1863-3-87

LARGE SELECTION FIRST-CLASS singers and breeders. Satisfaction guaranteed. Mindodo Aviaries, 2358 Beach Drive. E5897.

37 BOATS and ENGINES

ALMOST NEW 100 H.P. STATIONARY motor; also conveyor chains, belts, pulleys, etc.; $750. Call 1317 Quadra or G5323. 3-89

IN STOCK
COMMERCIAL FISHERMEN,
JUST ARRIVED—HEAVY DUTY WEST COAST SALMON TROLLING PLUGS
WILSON & LENFESTY
1235 GOV'T. ST.

WANTED—LOW PRICED ROUND OR V-bottom rowboat. E4756. 3208-26-102

90 H.P., SIX-CYLINDER MARINE ENgines. Straight drive and 2 to 1 reduction models. On display in our showrooms. Complete and ready to go. Davis Motors Ltd., 900 Fort St. G8154. tf

VICTORIA MARINE AGENCIES
AGENTS FOR
GREY MARINE
EVINRUDE
G.M. DIESEL
— CALL IN —
565 YATES PHONE G3121

37 BOATS and ENGINES (Continued)

AVAILABLE NOW
GENERAL MOTORS INDUSTRIAL and MARINE ENGINES
SIX-CYLINDER 93 H.P. OVERHEAD VALVES
WILSON LIMITED
925 YATES ST. PHONE E1107

PATHFINDER 'SEARCHLIGHTS'
These are in Brass, 5, 12 and 32 volt. Either Pilot House or Deck Type.
SHIP CHANDLERS (McQuade's) LTD.
1214 Wharf E 1141

ORDER NOW FOR EARLY DELIVERY
CRUISERS, RUNABOUTS, SAILBOATS
ON DISPLAY
10 TO 16-FT. INBOARD POWER BOATS
VOGLER BROS. SEACRAFT
E0412 3041 DOUGLAS ST.
tf

Your Boat Designed and Built to Order. Engines, Machinery and Boats Repaired. Welding and Cutting
FOSTER'S SHIPYARDS
419 Bay St. Phone E 0468
2819-26-88

IN STOCK
Variable Pitch Propeller for Engines up to 7 h.p. Easily controlled for ahead, neutral or reverse. $75, complete with shaft. ANGUS MARINE
1129 Wharf St. Phone G7431

1947 BLUE RIBBON CHAMPION OUTBOARD MOTORS
NOW IN STOCK
SEE THEM AT LOCAL DISTRIBUTORS
VICTORIA SUPER SERVICE LTD
Johnson at Blanshard St. E1155
tf

38 POULTRY SUPPLIES

BURNSIDE BABY CHICKS—R.O.P. sired Leghorns. New Hampshires, Barred Rocks. For information, write D. Bacon, Duncan, B.C. Phone 260-L-2. 3442-26-110

CHICKS—J. L. LANG, AGENT, RUMP & Sendall Hatcheries. 1202 Wharf. E4294 G6823

For "The Chicks Which Give Results"
Write
RUMP & SENDALL LTD. Langley Prairie
gen-tf

LIVESTOCK

FOR SALE—TEAM OF HORSES. WILL work double or single. Cole, 161X. x-tf

LIVESTOCK HAULING AT REASONABLE rates. Anywhere; anytime. Phone E7284

SEAL-BROWN THOROUGHBRED STALlion, son of Porm Friend; proven sire, throws saddle and show stock of beautiful confirmation. Now available for 1947 season at "Benacre Barns," R.R. 1, Victoria. x-3-87

41 MACHINERY

BULLDOZER BLADE FOR FOR TRACtor, trailer for tractor equipment, car trunk and one ½-h.p. marine engine. 812 Catherine St. B 1632. 3-88

G.M.C. MILL POWER UNITS, 93 H.P., six-cylinder. Models 235 and 248, complete in frame with radiator, etc., and ready to go. On display in our showrooms. Davis Motors Ltd., 900 Fort St. G8154. tf

MACHINERY (Continued)

SPECIAL MACHINERY AND EQUIPment manufacturers. Marine Iron Works Ltd., 515 Pembroke St. tf

WANTED—16" WALKING PLOW. G8829. x-tf

ON DISPLAY
RED SEAL CONTINENTAL POWER UNITS
MODELS B427, F226, Y112, Y99
Equipped
WITH TWIN DISC CLUTCH
Open and Closed Models
The Engine Built For Continuous Duty at 1,800 R.P.M.
Terms If Desired
Call or Write For Information
We Cover the Island
SAANICH GARAGE AND SUPPLY
Royal Oak, B.C., R.R. No. 1
North Elk Lake East Saanich Rd.
Phone Keating 52K

Automotive

49 AUTO SERVICE DIRECTORY

FOR AUTO TOP LEAKS OR CUSHION repairs see Ernie Sanders. Phone E4415.

SPEEDOMETER, WINDSHIELD WIPER repairs. Chef Dowman, 724 Johnson. E1411.

AUTO FRAME AND FENDER STRAIGHTENING
WHEEL ALIGNING AND BALANCING
AUTO PAINTING BODY WORK
MOONEY'S BODY SHOPS
814 Cormorant St. Phone E4177
1128 Vancouver St. Phone B1313
No Job Too Large or Too Small

CARS AND TRUCKS FOR HIRE

CARS, PICK-UP DELIVERY, TRUCKS. "U-drive." Victoria Auto Rental. G2511.

51 AUTOMOBILES

PONTIAC
"U"
DRIVE LTD.
LATE MODEL CARS FOR HIRE
RATES
8c Per Mile and $1.00 Per Day. Customer Supplies Gas
10c Per Mile and $1.00 Per Day. Gas Included
900 FORT STREET PHONE G 8154

ARMY TIRES
9.00x13
TIRES, TUBES NEW CONDITION
DICKINSON & DUNN
Blanshard at Fizgard Sts. B4522
3-87

1946 HUDSON COMMODORE SEDAN

1942 PLYMOUTH S

51 AUTOMOBILES (Continued)

1946 PONTIAC SEDAN—CASH. PHONE E5788, between 6 and 7. 3-89

1815 DOUGLAS ST.—AUTOMOBILE insurance is our specialty. Ted Hawkes & Co. G8175 or eves. G5116 tf

Rentals

55 HOTELS

CLOVELLY EXCLUSIVE GUEST HOUSE. A home away from home. Well furnished rooms; quiet surroundings. E5906.

STADACONA GUEST HOUSE, FORT ST. Nice accommodation now available for the Easter season. Mrs. Gannon. G6534.

56 ROOMS WANTED

IS THERE AN ELDERLY COUPLE OR lady willing to give room to quiet working girl in exchange for service? Box 1904 Times. 3-88

WANTED — DURING JULY AND August, room with housekeeping privileges for two, or cabin. Reply Box 1926 Victoria Daily Times. 3-89

57 ROOMS—HOUSEKEEPING

HOUSEKEEPING ROOM TO RENT—Call between 5-6. 1517 Quadra St. 1-87

STOP LOOKING FOR ROOMS! WE have rooms and other living accommodation for rent. Small fee for services rendered. Rentals Unlimited. 566A Yates Street. tf

58 ROOMS, BOARD

WANTED—ROOM AND BOARD FOR veterans attending spring session (May and June) at Victoria College. 3155 Richmond Road. Please Phone B 4931. 3144-3-86

WOULD LIKE TO SHARE ROOM AND board with another person. Box 1926 Times. 3-89

59 ROOMS—FURNISHED

BOARD RESIDENCE—PRIVATE HOME, for business man; near transportation. E1666. tf

ONE ROOM FOR RENT. 1309 YATES Street. 1-87

61 SUITES WANTED

HOUSE OR SUITE WANTED, FURnished or unfurnished, two bedrooms. Please contact Mr. M. T. Clark, D.V.A. Hospital. 1871-3-87

FREE! FREE!

LANDLADIES! — LANDLORDS! — NO expense to list your vacancies with us. We have selected clients waiting. Rentals Unlimited, 566-A Yates St. Phone B3544. 4-87 tf

QUIET COUPLE NEED SMALL APARTment or L.H. room in Shoal Bay or Foul Bay. B1286. 3-89

QUIET MIDDLE-AGED COUPLE DEsire small suite or rooms, furnished, for two or three months or longer. Rent in advance. Phone E9287. 3-89

SELF-CONTAINED SUITE OF THREE or four rooms, furnished or unfurnished, required by quiet young business couple. Careful tenants. No children. Box 1858 Times. 1858-3-87

WANTED — MODERN APARTMENT with two bedrooms or house; walking distance of St. Margaret's School, by May 1. B1301, after 6 p.m. tf

64 HOUSES WANTED

WANT TO RENT

UNFURNISHED

HOUSE, DUPLEX OR APARTMENT

REFERENCES

PLEASE PHONE E9473

tf

FULLY MODERN SIX OR SEVEN ROOM HOUSE FOR ONE YEAR. RELIABLE TENANTS. NO CHILDREN. POSSESSION SEPTEMBER.

BOX 4 TIMES

3-88

WANTED — MODERN APARTMENT with two bedrooms or house; walking distance of St. Margaret's School, by May 1. B1301, after 6 p.m. tf

JEEVES BROS. TRANSFER AND STORAGE
Furniture and Piano Moving
Local and Long Distance
Baggage, Packing, Crating and Shipping
Phone E9632

71 RESORTS

SHAWNIGAN LAKE—WANTED, COTtage, with electric light, for months of July and August. Give full particulars. Box 1, Times. 3-87

72 MONEY TO LOAN

ADVICE AND INFORMATION ON mortgage loans given without obligation. Ted Hawkes & Co., 1815 Douglas. G8175. tf

ANY REQUEST FOR A MORTGAGE appreciated. Pemberton, Holmes Ltd., 625 Fort St. G8124.

A HOME OF YOUR OWN

THROUGH A K. & S. LOAN

National Housing Loans, repayable monthly over 10, 15 or 20 years, at new low rates.

KER & STEPHENSON LTD.
909 Government St. Phone G4127

A NATIONAL HOUSING ACT 4½% LOAN
A FIRST MORTGAGE PRIVATE LOAN
A BUILDERS' PROGRESSIVE LOAN
ASK US FOR COMPLETE DETAILS

GILLESPIE, HART & CO. LTD.
Established 1913
611 Fort St. Phone G1181

FUNDS ON HAND AND IMMEDIATELY AVAILABLE FOR MORTGAGE LOANS

Large and small amounts, low interest, quick decisions, reasonable charge, N.H.A. applications received. Agreements and mortgages purchased.

P. R. BROWN & SONS LTD.
1112 Broad St. Phone G7171
tf

Real Estate

78 BUSINESS OPPORTUNITIES

FOR SALE—NEW TILE BUILDING, 30'x24', on large lot in industrial area, close to town; $3,500 will handle this $7,000 property. Balance in easy terms at 5%. Phone E 1020 for further information. 3-88

PARTNER WANTED, $7,500 CASH, sound investment, going concern, active or otherwise. Reply, giving telephone number, appointment will be arranged within seven days. Box 2 Times. 3-89

WANTED—A WORKING PARTNER FOR cafe; $2,000 investment, or will sell outright for $4,000 or nearest cash offer. Phone G6080. 2835-tf

BUSINESS OPPORTUNITIES (Continued)

EIGHT-ROOM HOUSE

Fully furnished, suitable for light housekeeping. 66-foot frontage on Yates Street, by 130 feet. Close in business section. Income approximately $140 per month. Front part easily adapted for commercial business premises, suiting any line. See owner.

THOMAS RAPANOS CAMEO CAFE
828 YATES ST.
tf

CITY-CENTRE OFFICE

Centrally located Downtown Office. Fully equipped with desks, chairs, settee, typewriter desk and 14" Underwood typewriter. Immediately available with lease at low rental. Full price $650

No Phone Information

WALSH & COMPANY
114 Campbell Bldg. Cor. Fort and Douglas
G2422
Evenings: Mr. Walsh, E1046

RANDALL'S

BUSINESS PROPERTY

DOWNTOWN

CENTRAL LOCATION

SOLID BRICK BUILDING

AN IDEAL RETAIL LOCATION

LARGE STORE—85 FT. DEEP

AND FOUR-SUITE APARTMENT ABOVE

FOR IMMEDIATE SALE
THE PRICE IS

$16,500

FOR FURTHER PARTICULARS CALL
MR. SMITH. G8109

GEO. RANDALL
1303 DOUGLAS ST.

79 LISTINGS CANCELED

PROPERTY OF R. J. SMITH, GANGES, Salt Spring Island, has been sold. 3-89

REAL ESTATE OFFICES PLEASE NOTE: 16 Paddon Ave. is off the market. 1-87

624 RAYNOR AVE.—SOLD BY CENtral Realty. Phone B2157 for quick results. 1-87

3880 SYNOD DRIVE AND 1520 CLAWthorpe St., sold by Mr. Anderson of H. A. Humber Ltd. We respectfully solicit your listings. 1-87

LISTINGS WANTED

LISTINGS WANTED

"Buyers Waiting"

FOR HOMES OF ALL SIZES and prices in all parts of Greater Victoria. If you have property for sale any place in Esquimalt, Oak Bay, Saanich or Victoria, please let us have particulars of same

L. M. ROSEVEAR & CO. LTD.
110 Union Bldg.
612 View St. Phone G6041
tf

81 PROPERTY for SALE

FOR SALE—ESQUIMALT, GOOD BUILDing lot, 60x120, cleared, good location, dry, for quick sale, $275. Phone B 4742. 3-88

RIVERSIDE RESIDENCE

Among the trees on the banks of a translucent pool on beautiful Sooke River stands an attractive five-room bungalow. The spacious living-room is featured by a large rustic cobble stone country fireplace. Kitchen has a breakfast nook and excellent wood and coal stove. The four-piece bathroom is equipped with Pembroke bath and shower. Two of the three bedrooms have wash basins, one has a private toilet. Water is supplied by pump to tank then by gravity to house. The floors are double throughout. Electric light available. This most desirable property has a frontage of 300 feet on Sooke River. It is available for immediate occupancy and is priced at $6300

ALFRED CARMICHAEL & CO. LTD.
1216 Broad Street G 7341
tf

SOOKE DISTRICT

Sooke property is active. We specialize in getting Buyers and Sellers together.
If you want to sell, list with us.
If you want to buy, come and see us.

ALFRED CARMICHAEL & CO. LTD.
1216 Broad St. G7341
35 Years' Experience in Vancouver Island Real Estate
Member Real Estate Board of Victoria
tf

83 HOUSES WANTED

REVENUE HOME WANTED — GOOD REVENUE home $6000 to $7000; 7 to 9 rooms. James Bay or any part of city close in. Please call MR. THORNLOE at G8175. tf

WANTED—NEAR CENTRAL PARK, A four or five-room bungalow with full basement. Client will pay up to $6,000 for suitable home. Possession within 30 days. Must be within half-mile of Central Park. Please call Mr. McVey at Ted Hawkes & Co. Phone G8175; evenings, E4227.

WANTED—4-ROOM HOMES FOR CASH clients, close in. Not necessarily modern but sound construction. Price range $4,000 to $5,000. Please call Mr Thorneloe at G8175. tf

WANTED—IN THE GORGE, A FIVEroom bungalow with full basement and furnace; not necessarily modern; must have large lot. My client will pay up to $6,000 for a suitable home. Please call Mr. McVey at Ted Hawkes & Co. Phone G8175; evenings, E4227. tf

ALL CASH

We have cash buyers waiting for houses in Oak Bay, Fairfield, Foul Bay, Esquimalt and other parts of Victoria. For quick sale, let us have particulars of your property

THE B.C. LAND
And Investment Company Ltd.
922 Government St. Phone G4111

84 HOUSES for SALE

FOUR-ROOM HOUSE—SIX YEARS OLD. Good view; 10 minutes to bus and school. Insulated, wired for range and electric hot water heater. Full cement basement and furnace. On 75-mile circle. Phone E1071. 3447-tf

LOVELY SEVEN-ROOM HOME IN MT. Tolmie, nicely landscaped. 120-foot frontage. Immediate possession. Owner leaving. Phone E6166. 3-89

84 HOUSES for SALE (Continued)

FOR SALE BY OWNER—BEAUTIFUL Oak Bay home, five spacious rooms on main floor, concealed stairway to two large semi-finished rooms; sea view from kitchen; separate garage. $10,500. Large lot. G 8629. x-tf

LOVELY HOME—HILLSIDE DISTRICT. Front bedroom, living-room with modern fireplace, leaded glass doors to dinette, cabinet kitchen, built-in sink, breakfast nook, three-piece bath, two single bedrooms up, light floor, full basement with furnace; outside garage; lawns, shrubs and fruit trees. Owner selling, immediate possession. B2265. 3366-3-87

GORGE DISTRICT—WHITE STUCCO 5-room bungalow with utility room, laundry tubs. Attached garage. Oil heat. This is a very attractive home with nice garden. Especially priced for one week only, $6,500 cash. Apply owner, G7661. No agents, please. 2-89

MODERN FIVE-ROOM BUNGALOW — Utility room; hardwood floors; hot-water heat. Owner, 2849 Prior. 1-87

NEW FIVE-ROOM HOUSE UNDER CONstruction. Wonderful proposition to right party. Situated in Oak Bay. Natural garden ready to be made. Has possibilities of one of the finest places on Marine Drive. (Owner.) Box 1933 Times. 2-88

NEW STUCCO BUNGALOW — FOUR large rooms and hall; fully modern fireplace, cement basement, furnace, hardwood floors. Lovely for rock garden. Low taxes. Immediate possession. Price, $6,750; $4,750 will handle. For sale by owner, 229 Helmcken Rd. G8990. 3255-tf

NICE WINTERIZED HOME ON PROSpect Lake, delightful waterfront, six rooms, all modern conveniences. This home is vacant and you can move right in. For sale by owner, priced to sell. Phone G 7066. tf

OAK BAY—POSSESSION BY APRIL 15, of a modern seven-room stucco semi-bungalow; many new extras. $10,000 or near offer. Owner, G7356. 3412-6-88

ONE WEEK ONLY — EIGHT-ROOM house, on Rockland Ave.; two lots, lovely ground, fruit trees, berries, etc. Vacant now. $5,900. Phone owner, E2265. 3-89

PARKDALE DISTRICT

Five-room new bungalow, vacant, furnished; $3,250. Can be seen evenings. No agents. G7897, 8 p.m. 1397-26-98

$10,500 — OAK BAY
South of the Avenue
NEW LISTING
5 ROOMS. MODERN. FULL BASEMENT

A five-room modern stucco bungalow with full basement, furnace piped to all rooms. Approx. eight years old. Contains large living-room, dining-room, two bedrooms, nice kitchen, four-piece bathroom, through hallway. Features include coved ceilings, hardwood floor living-room, dining-room, and through hallway, fir in remainder, open fireplace, tiled sink, large cooler, wired for electric range, electric attachment for heating hot water, large clothes closets; garage in basement, nice garden. A very attractive home which we invite you to compare with other Oak Bay homes, both for style and value. Owner moving to mainland is reason for owner selling.

Ask for Mr McVey. G8175 Eves. E4227

$8,950 — PORTAGE INLET
5 ROOMS—MODERN—LOVELY VIEW

One of the nicest homes in the Portage Inlet area. Contains large living-room, open fireplace, hardwood floor, coved ceiling, view of the water; dining-room, hardwood floors; front bedroom, also lovely view, fir floor; smaller back bedroom; neat and cosy kitchen, tiled sink, large cooler, wired for electric range; small back porch; through hallway, hardwood floor. Full basement, furnace, garage. Exterior is stucco. Well kept and pretty garden, corner lot. Low taxes. Possession within six weeks. Terms arranged.

Ask for Mr McVey. G8175 Eves. E4227

TED HAWKES & COMPANY
1815 DOUGLAS ST. G8175
Evenings: Mr. McVey, E4227

HIS FEET'S TOO BIG

FOR THE BED, WELL, HONEY, BETTER buy a new bed. But if it's a home you need, then see this cute white cedar siding cottage. It's better than new, has four well-planned rooms and is located conveniently in Esquimalt.
A snap $4950

SHELBOURNE, NEAR HAULTAIN

Look what this home offers for the money. Four nicely laid out rooms, sweeping living-room, about 18x14. Has full basement and furnace, too. In addition, on the lovely deep lot, there's a garage and good-sized greenhouse. This home is spanking clean and certainly budget priced at only $4950

VICTORIA WEST

Mrs. Jones, this is the home you've been waiting for. Has four bright and airy rooms, including delightful cabinet kitchen. Only takes $2,000 to handle, too. Yours for $4200

SWEET IN SAANICH

If you expect to get a brand new home with all the trimmings at this low price, you had better rent for a few years yet. But if an older four-room cottage that's neat and clean with lovely fruit treed lot will suit, then get down early for this special. Just $3990

BARGAIN HOME AND INCOME

Three rooms up give you $20 monthly, four rooms down give you a comfortable home. The small lot gives you less backaches and the low price gives you less headaches. Look. Only $3300

ALL QUICK POSSESSION

MARRIOTT REALTY
601 Central Bldg. Phone G5941
Evenings: G6716, B3470, G5301

SIDNEY—BEACON AVE. FIVE ACRES, in orchard and garden. Full cleared. Two main roads, sea view and close to town. SIX-ROOM HOUSE. A bargain if ever there was one. Opportunity for subdivision.
PRICE $4500

JUBILEE HOSPITAL—SIX-ROOM RESIDENCE, with lovely garden. Older type house, but a good one. One bedroom on main floor, three bedrooms up, bath and separate toilet. Cosy living-room with fireplace. Modernized kitchen and pantry. Part basement. Rooms for guests in demand. PRICE $4000

LANGLEY REALTY CO.
216 Central Bldg. E5025

NAVAL OFFICERS ATTENTION!

$9450—New modern five-room stucco bungalow. Wired for electric range. Full cement basement with garage. Hot-air piped heating. Located on a large lot in the better part of Esquimalt. Listing No. A-111.

VERNON MARTIN & Co.
730 VIEW ST. B 4264
Evenings E 5629

EVERGREEN REAL ESTATE LTD.
732 VIEW ST. G 4013

View Royal — $6750

Brand Spanking New California style stucco bungalow of four large rooms and full cement basement and furnace. Large living-room and fireplace, Cabinet kitchen, two good bedrooms with roomy closets. Pembroke bathroom. Extra large lot 60 x 230. One of the better homes at a lower price in this popular residential area.

Night Calls, Mr. Hauptfleisch, G 5193

TWO ACRES

With attractive four-room shake bungalow, ½ acre cultivated. Barn, hen house. River frontage. Helmcken Road. Quick possession. Terms. Price $6000

FIVE-ROOM BUNGALOW—Full basement, with garage, furnace. Vacant. Gonzales. Best offer. Terms. Price $6300

SEVEN-ROOM HOME—Full basement. Garage, furnace. Close to water. Terms. Vacant. Gonzales. Price $6850

Fleming Gardner & Co.
304 SCOLLARD BLDG. G 7741
Night: B 1097

RITHET
G 1722
75 YEARS OF REPUTABLE BUSINESS

OAK BAY

Situated on a boulevarded street and in absolutely spotless condition inside and out, five-room cedar shake bungalow comprising entrance hall, large living-room, good-size dinette, two very nice bedrooms, 4-piece Pembroke bath and modern built-in kitchen with nook. Coved ceilings, oak floors and steel venetian blinds. Full basement, piped hot-air heat, car space and laundry trays. Lane at rear, well-kept garden. Early possession and terms at $8950

JUBILEE

Compact stucco bungalow in good condition. Fireplace in living-room, two bedrooms, good-size kitchen, and lot with fruit trees. Good bus transportation at the door. Taxes $64. Immediate possession.
Price $5250

ENGLISH TUDOR

This home has distinction! A home with character! English Tudor design. One of the nicest homes in View Royal. High location, approx. ¾ of an acre. High Cyprus fence, beautiful secluded terraced garden of lawns and flowers. Stucco construction. 21 foot living-room, very nice dining-room, modern spacious cabinet kitchen wired for range. Two large bedrooms, large storage room, four-piece Pembroke bathroom. Oversize separate garage to match the home. Property in spotless condition. Full cement basement, approx. six years old. This is a home you will always be proud to own. Owner going east and the first time offered for sale. One of the prettiest homes on the market today. $10,500

CEDAR HILL

This is a picturesque, attractive home! Situated in a new subdivision on a nicely oak treed street of new homes. Modern, well constructed, Oil-O-Matic heated cedar shake bungalow, comprising gracious entrance hall, large living-room, guest-size dining-room, built-in kitchen, tiled sink, wired for range, with utility room adjoining, four-piece Pembroke bathroom (pedestal basin), and two very nice bedrooms. The interior of this home is absolutely spotless and tastefully decorated, hardwood floors like new. Full basement, rumpus room with fireplace, copper piping, oversize separate garage with overhead door built to match the home; 104-ft. frontage of beautifully landscaped garden. Owner leaving, this home can be purchased fully furnished, including new electric stove, refrigerator and washing machine, and for a quick sale owner will accept $11,900

RITHET CONSOLIDATED LTD. EST. 1871
Member Real Estate Board of Victoria
1117 WHARF ST. PHONE G 1722
Evenings
Mr. Custance E 7950,
Mr. Belcher G 5594 Mr. Lovitt G 4348

Near Quadra St.
SAANICH

Stucco bungalow. Through hall, large living-room with fireplace. Dining-room and sunroom. Hardwood floors. Kitchen, two bedrooms, extra room with fireplace. Garage. Furnace in full cement basement. READY TO MOVE IN SOON.
Price $8925

J. H. WHITTOME & CO.
LIMITED
1012 BROAD ST. G 9212

FAIRFIELD

Lovely modern home of eight rooms. Living-room 26 feet long, guest-size dining-room, kitchen, bedroom, bathroom downstairs. Upstairs 3 bedrooms and 2-piece washroom. Rumpus room in the basement. Automatic oil furnace. This house is modern in every respect and beautifully kept $15,000

Van Der Vliet, Cabeldu & May Ltd.
1212 BROAD ST. E 7374

JUBILEE AREA

Six large rooms on a quiet street close to streetcar and schools. An opportunity if you wish to rent one or two rooms. A garage and woodshed, on a good garden lot. Utility room, pantry, dining-room, living-room, fireplaces, entrance hall. Upstairs: 3 bedrooms and bathroom with separate toilet. Cheap taxes. $4500

CADBORO BAY

Five-room white siding bungalow on a large lot with sea view. Very modern in every respect. A full cement basement and garage. Kitchen, dining-room, living-room, fireplace and hardwood floors, bathroom and 2 nice bedrooms. Built under N.H.A. supervision. About 2 years old. Immediate possession $9500

SWINERTON & CO. LTD.
Established 1889
820 BROUGHTON ST. PHONE E 7181
Phone Evenings, Mr. Laing, E 7209

K. & S.
Ker & Stephenson
LIMITED

PERFECT CONDITION ONLY ONE YEAR OLD

Four-room stucco home, close to city. Good dining-room kitchen, dinette and one bedroom. Only one year old and in excellent shape. Early possession $4600

MODERN HOME CLOSE TO PARK

This five-room home stands close to Beacon Hill Park. Good rooms, all on one floor with full basement and furnace. Kitchen wired for electric range. Early possession $6850

LIKE GARDENS AND BEAUTY?

This three-bedroom Saanich home has an excellent view of the distant mountains. First-rate garden with fruit trees. Good basement and furnace and kitchen with tile sink. Pembroke bathroom. The whole has been recently redecorated $7500

INCOME GOES WITH THIS HOME

Fine duplex, near the Oak Bay Junction, consisting of two five-room suites, both fully self-contained. One suite available for owner. Each has its own bath and separate entrance. High location and magnificent view $7500

CHARMING HOME IN BIG GROUNDS

On High Quadra at Lakehill, this charming five-room home consists of big living-room with lovely fireplace, dining-room, kitchen and two bedrooms. Hot-water heating. Really nice property, half an acre in extent. Early possession $7600

PRICE CUT FOR QUICK SALE

This attractive stucco home in Oak Bay has been sharply reduced for quick action. Duroid roof, full cement basement and furnace. On ground floor nice living-room, den, dining-room, kitchen, one bedroom, bathroom and toilet. Upstairs are three bedrooms. Separate garage. Nice garden with 10 fruit trees. Possession within 30 days. Now $7900

LOVELY HOME IN HIGH QUADRA

A six-room stucco home that has living-room, dining-room, kitchen, one bedroom and four-piece Pembroke bathroom downstairs. Two bedrooms upstairs. Kitchen has tile sink and is wired for electric range. Enamel washtubs. Copper piping throughout. Nice garden $9500

ONLY SHORT TIME LEFT

This lovely home is sharply reduced in price as the owner must leave for England at the end of the month. Modern extremely well built five-room bungalow in Cedar Hill district. Cedar shake finish and it stands on an extra-large lot. Most attractive garden which has cost plenty to lay out. Large living-room, full-size dining-room, modern kitchen and two bright bedrooms. Rumpus room with fireplace in basement. Copper piping, air-conditioned and oil heat. Electric range, refrigerator and other items at cost. This is an exclusive K. & S. listing and is now reduced to $11,900

SPANISH-TYPE SIX-ROOM BUNGALOW

This was constructed by a leading contractor as a show place, artistic in design and with every modern convenience. Hardwood floors. Drapes and electric range included. New automatic furnace just installed. Nice garden.
Price $12,000

LARGE GROUNDS PRIVATE BEACH

A well-built six-room home standing in a property one acre in extent, with magnificent view of the sea. Bright sunroom and two bedrooms. Full cement basement and hot-air furnace. The property runs down to private beach and the swimming is excellent $15,000

MODERN COMFORT AND LOVELY VIEW

Close to the sea in Oak Bay this low rambling bungalow is truly one of the most complete homes we offer. Six rooms, all ultra-modern. Living and dining-rooms have plate glass windows that command a magnificent view overlooking the entire city. Master bedroom, children's quarters with rumpus room or nursery and another excellent room that could be made into an attractive bedroom. Lovely bright kitchen has all modern conveniences. Wall to wall carpets, Oil-O-Matic furnace. Beautiful garden with shrubs and trees.
Price $16,500

KER and STEPHENSON LTD.
Member Real Estate Board of Victoria
909 Govt. G 4127
Night Phones B 3073 and E 6538

NEW LISTING

Well built eight-room house with portecochere and double garage on one of the best streets in Fairfield. Living room, dining-room, fireplace, cosy den, fireplace. All hardwood floors. Lavatory and separate toilet. Upstairs, four large bedrooms, three-piece bathroom. Possession 30 days.
Price $9000

We can thoroughly recommend this as an exceptionally good buy.

HENLEY, HEPBURN
& CO. LTD.
608 VIEW ST. E 9131

Home and Five Acres
SAANICH PENINSULA

FOUR ROOMS and SUNROOM. City light. Excellent water supply by auto electric pump. Two all-year wells. Garage, chicken house. Small young orchard. Situated on highway on one mile circle, this lovely little property with view of Olympics must be seen to be appreciated.
Price $5800

Please ask for MR. HOYLE
Evenings E 2158

Island Investment
COMPANY LITIMED
GROUND FLOOR, PEMBERTON BLDG.
1006 BROAD ST. PHONE G 7146-7
FIRE, AUTO AND LIABILITY INSURANCE

THE B.C. LAND
& INVESTMENT AGENCY LTD.
Established 1863

OAK BAY

Nice lot in a convenient location. Well built stucco bungalow of five rooms and Pembroke bathroom. Full cement basement, AUTOMATIC OIL FURNACE. All rooms are of good size and well appointed. Owner will give quick possession, going for only $7950

SAANICH BUNGALOW

Large double lot, lawns, fruit trees, gardens etc. Close to bus service and stores. Ideal southern slope. ATTRACTIVE STUCCO BUNGALOW of four rooms and Pembroke bathroom; built about seven years ago. Cement basement, hot-air furnace, separate matching garage. Taxes only about $46. Quick possession.
Price $7350

A GIFT

Craigflower Road. EIGHT-ROOM DUPLEX, four rooms and bathroom up; four rooms and extra toilet down, immediate possession of lower floor. No basement, solid construction throughout. Priced for quick sale at only $3800

MR. DANDO, Evenings E 4942

ESQUIMALT

High part. Fine two-story frame and stucco house. In first-class condition. Ready for immediate occupancy. Large living-room also a library both with fireplaces. Family-size dining-room. Four very good size bedrooms, one with fireplace. Hot-air furnace; laundry tubs. Nicely treed grounds. Going for $8400

Ask for MR. BAGSHAWE

922 GOVERNMENT ST. G 4115

H. A. ROBERTS
LIMITED

Special Offering!
JUST LISTED
HIGH GORGE

Four-room white siding bungalow in spotless condition. Situated in high sunny location. Large lot with numerous fruit trees and small fruits. 30 days possession. Terms available at the full price of $3950

Modern Bungalow
FIVE ROOMS SEVEN YEARS OLD

Excellent white stucco bungalow in a high sunny location, just two miles from city centre and within half-a-block of bus route. Lovely living-room with open fireplace and hardwood floors. Fully modern cabinet kitchen with tiled sink. Adjoining dinette. Two very good-size bedrooms and four piece Pembroke bathroom. Basement and hot-air furnace. Well-drained garden with small fruits, and vegetable garden. Priced for quick sale at $7150
or near offer

Please ask for MR. SHARP
Evenings B 4157

H. A. ROBERTS
LIMITED
108 Exchange Bldg., 1216 Broad St.
Telephone B 2197
Member Real Estate Board of Victoria
"WE COVER BRITISH COLUMBIA"

1358 Pandora Ave.

Choice location. Attractive seven-room residence. Living-room, dining-room, den, kitchen, three bedrooms. Open fireplace. High cemented basement. Good lot. Granite fence. Early possession. Yearly taxes $78. EXCLUSIVE AGENTS.
PRICE $7000

Cedar Hill District

Within three mile circle on 2½ acres of choice land. Well planned eight-room stucco residence, built in 1936. Living-room with open fireplace, dining-room, kitchen, den, bedroom and bathroom downstairs. Three bedrooms and additional plumbing upstairs. High full basement. Furnace, tubs. Chicken house, cow barn, fruit trees. Taxes $57. Possession 60 days or sooner. PRICE $8500

H. G. Dalby & Co. Ltd.
634 VIEW ST. (Opp. Spencer's) E 6241
Evenings—Phone Wilton Dalby, E 7416

WEST SAANICH ROAD
TWO FINE BUILDING SITES

Six acres, park like. Some cleared. Price $1650
Five acres, park like. Adjoining the above. Price $1500

D. D. McTavish
607 FORT ST. E 9614

GILLESPIE, HART
& CO. LTD.

FISHING RESORT

Here is a wonderful business with large annual income. TWO ACRES, 200 FT. WATERFRONTAGE, 15 power boats and launch, marine service station, rented cottages, five-room cottage for owner, another rented at $35 per month. Price $40,000

SEE MR. PAGE-WILSON
Evenings B 4308

VICTORIA WEST

$2,000 DOWN PAYMENT. BALANCE EASY TERMS. A WONDERFUL BUY. Splendid house of eight rooms, with upstairs rented at $27.50 per month. Total Price $3950

SEE MR. HOLMS
Evenings E 1984

STORE

CORNER GROCERY AND CONFECTIONERY STORE, with first-class refrigeration equipment and four-room furnished bungalow with bathroom, situated on large lot. Price includes property, stock, equipment, fixtures and furniture. IMMEDIATE POSSESSION. A REAL BARGAIN. Price $7600

SEE MR. BEASLEY
Evenings E 3225

SUBURBAN

Within the 3½-mile circle, in a new subdivision. Building restrictions. A most attractive five-room bungalow of unusual construction, also rumpus room in basement. OIL AUTOMATIC FURNACE. LARGE LOT. THIS SHOULD APPEAL TO ANYONE LOOKING FOR A HOME WITH ALL MODERN CONVENIENCES. $11,900

GILLESPIE, HART
& CO. LTD.
Member Real Estate Board of Victoria
611 FORT ST. PHONE G 1181

Randall's Realty

GORGE

A very attractive six-room bungalow having all rooms on one floor. There is a basement with furnace and tubs, and a good garden lot with some fruit trees. Price $5800

Call MR. OLIPHANT

GEORGE RANDALL
1303 DOUGLAS ST. G 8109

CHANCE OF A LIFETIME

$2,750 DOWN
TAXES $18.00 PER YEAR

Four-room bungalow on lake front lot. Two bedrooms, large living-room, kitchen and dinette. Half basement and furnace. Separate garage—nice garden. Close to stores, school and transportation. Immediate possession. Full price $4750

FULL PARTICULARS AT

H. A. HUMBER LTD.
818 VIEW ST. PHONE E 3232
After Hours phone MR. HALL, G 1694
MR. ANDERSON, G 1890

A Lovely Spot

Two lots and four-room shake finished bungalow. Big workshop. Price $4750

Loveliest 2 Lots In Gorge

More flowers and shrubs than you'll find in the average $15,000 home. Neat stucco bungalow, four rooms. Yours for only $7000

PAGE and SNAPE
1010 BROAD ST. B 1913

$2000 CASH

2½-MILE CIRCLE—A really lovely stucco bungalow of FOUR LARGE ROOMS. Large living-room, fine open fireplace, oak floors; good-size kitchen, two bedrooms, four-piece Pembroke bathroom, ample closets. Garage in full basement, furnace. Matching building suitable for playhouse or chickens. Good lot, fruit trees, lawns, gardens, etc. Duroid roof. A perfect property, spotlessly clean. Taxes $36. Close to transportation and schools. A real chance to obtain a nice home on reasonable terms, balance monthly. Price $6950

CENTRAL REALTY
715 View. B 2187. Eves. E 7532, G 2565

AUTO COURT

Auto camp, good location, eight lovely cabins, store, coffee bar, good living quarters for owner. Beautiful grounds. 300 foot water frontage. Boat house. Reason for selling, ill health. Price $18,900

Johnston and Company
LIMITED
1314 BROAD ST.
Day Phones E 5241-2 Night B 1027

L. M. Rosevear & Co. Ltd.
110 Union Bldg., 612 View St. G 6041

ACTION WANTED

"IMMEDIATE POSSESSION." Owner leaving for mainland offers partly furnished cottage comprising four rooms and three-piece white enamel bathroom. Low taxes; only a few dollars monthly. Located in Victoria, near schools, stores, streetcar, etc. Price $3500
(Or near offer considered.)

L. M. Rosevear & Co. Ltd.
110 Union Bldg., 612 View St. G 6041

Tourist Accomodation
SEA VIEWS

On a main highway with marvelous sea views, stands this lovely property. With an assured better-than-average income from its possibilities and location. A spic-and-span, well-built and attractive nine-room lodge, that lends itself admirably for tourist accomodation, plus a few acres of rich soil. Electric pump, never failing spring water in abundance. Bus stops at door. Immediate possession. A bargain at $8400

HUMPHRIES REALTY
814 FORT STREET
Office E 6111 Res. E 6311

KENNEDY REALTY
1216 BROAD ST. EMPIRE 6112

GENERAL STORE

By doctors orders the owner of this prosperous General Store (handling clothing, groceries, meats and hardware) must dispose of his property. Buildings are of modern stucco construction, comprising large store with cement basement, additional storeroom at rear, modern hot-water heated, three bedroom bungalow, modern kitchen wired for range, extra large living-room; large grounds with tennis court. Equipment consists of new walk-in meat cooler, and meat showcases, two other frigs, self-serving counters, two gas pumps, and air-compressor, rest rooms. This business is located in a thriving community and serves a large area, business done averages $6,000 per month and offers a home with all modern conveniences and an assured future. Plus stock at invoice.
Price $19,500

Suburban Fish and Chips Business

In an excellent location this modern store offers an exceptionally good opportunity for an enterprising man. Price $6500

A Three Store Suburban Business BLOCK

One store with a three-room suite available for proprietor. Revenue $1,440.
Price $12,500

Apartment House Fairfield

Four self-contained suites. Electric ranges, automatic hot-water heat. Net returns, $1,350.
Price $12,000

Waterfront Apartment House

Nine fully modern deluxe suites. Some furnished. Automatic hot-water heating. Lovely suite available for new owner. Net returns $4,100 per annum. Priced at $42,000

CITY

An opportunity for an energetic store man. Modern grocery and confectionery business with an established family trade. Room for expansion. New equipment, clean stock. Good solid building and large modern living quarters. Price has been reduced for quick sale. Stock at invoice. Price $13,000

COUNTRY

A busy store in a growing district. Grocer and confectionery, gas and oil. Present volume $2,500 per month. Comfortable living quarters. Stock at invoice. Price $8500

Member of the Real Estate Board of Victoria

LOTS OF LOTS

OAK BAY

Kings Road	$ 425
Oliver Street	800
Beach Drive	1700
Heron Street	1260
Harlowe Drive	950
King George Terrace	900
Estevan Ave. (zoned for stores)	2900
Windsor Rd. (one acre)	2000
Uplands	2500

CITY

Fernwood	500
Haultain and Cedar Hill	350
Vancouver Street	350

PORTAGE INLET

Admirals Rd., 1½ acres with view	1500

VIEW ROYAL

Waterfront 72 by 200	2500

Hagar & Swayne
LIMITED
626 VIEW ST. G 4121-2-3
Evening Phones E 7348, G 9052, G 1456
"INCOME TAX FORMS PREPARED"

Finance Corporation
(LOVATT LTD.)
212 JONES BLDG., 723 FORT ST.
G 4159

BUSINESS OPPORTUNITY

$10,000 — HOME AND 13 ROOMS. Hot-water heat, of sound construction, and in good condition. Revenue of $134.50, four rooms for owner. Fully furnished for quick sale. Close in, terms arranged.

$4300 — SPLENDID OPPORTUNITY. IMMEDIATE POSSESSION. SIX ROOMS. A-1 condition. Jubilee district. Large living and dining-room. Kitchen and pantry on main floor. Three bedrooms, large windowed closets. Bath upstairs, separate toilet. Basement. New furnace, separate garage. Make good rental revenue property. Balance $2,000 on rental basis.

$4200 — FIVE-ROOM BUNGALOW IN ESQUIMALT DISTRICT, DOUBLE LOT. Consisting of living-room, kitchen, two bedrooms, utility room and full basement. Kitchen range included. 30 days possession.

$5500—LOVELY FOUR-ROOM BUNGALOW FOR SMALL FAMILY IN JUBILEE DISTRICT. Two bedrooms, and three-piece bath. Lovely garden in back with apple trees. Separate garage, also woodshed. Close to school for the children, just what you have been looking for. Immediate possession.

Evenings: G 2117 or E 6189

QUALITY

$12,600—In location, design, construction best describes this seven-room stucco semi-bungalow.

Some of the features of this property are two bedrooms and a four-piece bathroom on the ground floor, together with a large hall, family-size drawing room with fireplace and bay window, guest-size dining-room and sunroom. Cabinet kitchen wired for electric range, automatic electric domestic hot-water. Oak floors in all the main rooms.

A good looking stairway leads to two large bedrooms and a box room. One bedroom is not quite finished but most of the lumber to finish is on hand. A two-piece bathroom with plumbing roughed in for bath tub completes the upstairs.

Full cement basement with hot-air furnace and garage.

Built under N.H.A. about eight years ago.

¾ of an acre of oak studded garden together with numerous flowering shrubs, bulbs and perennials. Among other attractive homes.

For appt. to view call Mrs. Stretton at B 2131 during office hours or G 7351 evenings.

KING Realty
1238 GOVERNMENT STREET
Member of the Real Estate Board

BRAND NEW

This five-room home is one of the best constructed places we have seen in many a day. There is a wonderful big, bright kitchen with ample dining space; very smart living-room, sun room, two nice bedrooms and a four-piece bathroom. Hot-water heat, garage and extra toilet in basement. Plenty of space and headroom for extra rooms, or rumpus room. Ten minutes from town, close to good school. Clear title, early possession.
Cash price **$7850**
Terms can be arranged.

Cameron Investments
LIMITED
609 YATES ST. E 6514
Evenings B 1286 or E 3701

HIGH BELMONT

Unusually attractive frame semi-bungalow on two lots in beautiful gardens of shrubs, flowers, lawns, rockeries, and trees. This residence has entrance hall, living-room with fireplace, dining-room with fireplace, one bedroom and bathroom, pass pantry and kitchen on main floor. Upper floor: two bedrooms, one with fireplace, and bathroom. Ample storage cupboards on second floor. This residence is hot-air heated by automatic coal stoker. Garage is separate. We will be pleased to give you further particulars upon inquiry. Inspection by appointment only. Price **$17,500**

MARA, BATE & CO.
LIMITED
Member Real Estate Board of Victoria
612 FORT ST. PHONE E 7124

HEISTERMAN, FORMAN & CO.
Established 1864
608 VIEW ST. PHONE E 4161

FAIRFIELD

30 days post, to this dandy five-room bungalow. Situated on a very nice lot. Full basement with hot-air furnace and laundry trays. This is a good buy at full price of **$6625**

SAANICH

Hot-water heated. Stucco five-room bungalow with full basement. Four years old.
Price **$8500**

P. R. BROWN & SONS
LIMITED
Established 1890
Member Real Estate Board of Victoria
1112 BROAD ST. PHONE G 7171
Evenings
Mr. Prisk G 3419 Mr Ulrich E 4200
Mr. Lister B 4053 Mr. O'Toole G 1275

PEMBERTON'S
G 8124

OAK BAY

A BEAUTIFUL ENGLISH TUDOR RRESIDENCE, built for gracious living, standing in ¾ of an acre of lovely lawn, shrubbery and flowers. The first floor has a spacious entrance hall with a lovely living-room, dining-room, kitchen with breakfast nook and pantry. Twin-size bedroom, oak floors. On the second floor: Five bedrooms, one with private bath and dressing-room; three bathrooms in all, plenty of closets, also a large nursery with open fireplace. Hot-water heating, automatic oil heat. The grounds are most attractive, with seclusion, and possession can be obtained almost immediately. It will be a pleasure to show you this lovely house. By appointment only. Sole agents.
Price **$19,000**
Please ask for MR. STEPNEY (Oak Bay Specialist)

OAK BAY SHOAL BAY

SIX ROOMS STUCCO WELL-BUILT, splendid location, glimpse of the sea, most of the rooms have heavy oak floors. HOT-WATER HEATING, wired for electric range. Nice living-room, open fireplace, dining-room, kitchen, breakfast nook, three bedrooms and bath. Full basement, furnace and garage. Reasonable taxes, immediate possession, close to transportation and beach.
PRICE **$11,500**
Please ask for MR. STEPNEY

SAFETY AT SIX SPELLS SECURITY AT SIXTY

Face the facts. It's hard to find a safe investment at 6%. A Pemberton, Holmes First Mortgage will do this for you, and if you take on one yearly, at 60 or earlier, your future is assured. Discuss this with us, won't you.
Evenings, E 4308

Dear Doctor:
It is important to you, is it not, that when you buy a home the locale is right? So we offer you a fine 5-room bungalow, in the very latest design. Oak floors throughout, not too far from the Jubilee, in a district where many leaders in your line live. Offers around $11,500 are considered, and we will help you finance. Exclusive listing.
Ask for VANCE HOPE

Seclusion. Large lot and sea view. How often have you asked for this? From every window is a different view of enchantment. Five rooms. Freedom to breathe.
All for **$9500**
VANCE HOPE

WHATEVER IS IN YOUR PURSE

Count it over with us, and in your happiness we, too, will be so glad to have assisted you. This service is offered you by Vance Hope and his associates at Pemberton, Holmes. Evenings, E 4308.

ROCKLAND AVENUE

Modern 6-room stucco bungalow with lovely gardens. This delightful home consists of large living-room with fireplace, den with fireplace, large dinette, 2 good bedrooms, cabinet kitchen and 4-piece bathroom. Full cement basement with extra large garage, tubs, hot-air furnace. Walking distance from town.
Price **$10,000**
Please ask for MR. J. M. HALL or MR. CURTIS

FAIRFIELD Apartment Block

Contains 8 suites, 2 to 5 rooms each. Showing approx. 12 per cent. Well-built building with full basement, hot-water heating with coal stoker or automatic oil. Caretaker accommodation. Four garages. For full particulars please call J. H. Hall or L. B. Curtis.

FAIRFIELD

New modern N.H.A. built home of 4 rooms and dining-nook, on nice boulevard street, close to sea and transportation. Two bedrooms, living-room, cabinet kitchen, 4-piece bathroom, full basement with garage, hot-air furnace, tubs and extra sleeping room. Copper piping. Owner desires to sell fully furnished at price of ..... **$8900** or unfurnished at **$7900**
Please ask for MR. J. M. HALL or MR. L. B. CURTIS

IN FIRST CLASS CONDITION

All newly decorated inside and out. Large living-room with open fireplace. Kitchen, 3-piece bathroom and two bedrooms. Close in.
FULL PRICE **$3950**
Please ask for IAN ALCOCK

VERY FINE LITTLE FOUR-ROOM BUNGALOW. $2,500 cash handles this pretty little home on large lot. Completely redecorated.
Price **$4500**
ANOTHER AT
Price **$3800**
Please call IAN ALCOCK, Colquitz 114Y

CADBORO BAY

Offering a sea view, we present this modern bungalow in one of the finer residential areas. Large living-room with fireplace, dinette, two large bedrooms and utility room. Hot-water Oil-O-Matic heating. Here you have the comfort of peaceful surroundings without being isolated from transportation. Price **$9500**
Please call MR. CHARLES McNAIR

Pemberton, Holmes
LIMITED
625 FORT STREET Since 1887
Member Real Estate Board

Pemberton's
G 8124

FAIRFIELD

BUY YOUR GROCERIES AND SLEEP IN YOUR OWN HOME TONIGHT! Two fully furnished homes in Fairfield all ready to move into, including dishes, cutlery, bedding and furniture, pots and pans. Both are really nice homes. One has 5 rooms and a suite can be rented upstairs; the other has 6 rooms. Both have full basements with hot-air furnaces in good condition. Your choice for **$8950**
With a cash payment of $3,000.
Please ask for MR. J. M. HALL or MR. CURTIS

A HOME WITH REVENUE

Situated close to Oak Bay Avenue is this revenue-producing home at a price you can afford. Downstairs for owner's possession there is a living-room, kitchen, pantry and two bedrooms. Upstairs: A four-room self-contained suite rented to a quiet elderly couple at $30 a month unfurnished. This home stands on a large lot and is well stocked with fruit trees, etc. the full price is only **$4500**
Please ask for MR. CHARLES McNAIR
Pemberton, Holmes Ltd.
625 Fort Street

PORTAGE INLET

Waterfront and half an acre of landscaped gardens. Four-room stucco bungalow. No basement, but is heated with hot-water heaters throughout. Large living-room with fireplace, kitchen, bedroom and sun room.
Price **$6850**
Please ask for MR. IAN ALCOCK

GORDON HEAD

Exceptional Building Sites of nearly one acre each. PRICE ..... **$600** and **$750**

CEDAR HILL CROSSROAD

Exceptional Homesite of 2 1-3 acres.
PRICE **$2100**

PROPECT LAKE WATERFRONT

About 18 acres, 300 feet frontage **$1500**
About 7 acres, 150 feet frontage **$1250**
Please ask for MR. H. M. HALL

Pemberton, Holmes
625 FORT ST.

SAANICH

A 3-room cottage, no basement, but on a good cement foundation. Living-room, kitchen, 1 bedroom, and 3-piece bath, good garden lot.
Taxes $17. ..... **$3300**

Or On the Lake

In the same price range a cut 4-room bungalow fully furnished: overlooking Langford Lake, this place is ideal for that summer holiday you have planned or a year-round home; also has a float and good boat. Price **$3350**

RIDINGS REALTY
E 9221 312 UNION BLDG. E 5643

HIGH FERNWOOD

Splendid family home on corner lot. Bright living and dining-rooms, convenient kitchen, two upstairs bedrooms and 3-piece bathroom, basement, furnace and garage. This property is in excellent condition.
Price **$6200**

NEAR OAK BAY

Delightful 6-room stucco bungalow, only 5 years built. Large living-room with openfire, dinette, hardwood floors, three nice bedrooms, Pembroke bathroom, modern kitchen, cement basement, furnace and garage.
Terms arranged **$8500**
Offers Considered
Please Ask for MR. DERRY

Meharey & Co. Ltd.
622 VIEW STREET E 1187 - E 1188

FOUND!

New owner can have possession end of June. Eight-room home with two sets of plumbing. Basement and furnace. On 2¼-acres, some good fruit trees. Chicken house for 300 birds. Price **$8500**
Keep a cow and beat the butter shortage!

INDEPENDENT INSURANCE AGENCIES
600 FORT ST. G 1851

CORDOVA BAY

Waterfront bungalow, five rooms with water and light. Buy quickly at **$5500**
Four large lots remaining in new subdivision. Centrally located, ready for building that fine bungalow, with waterfront view.
Three fine lots at the corner of Haliburton Road. Excellent opportunity.
Fine lot, Kings Road, Oak Bay end **$485**
Fine building lot, Richmond near Oak Bay Avenue. Price **$750**
Choice lot, Saanich Road near Mackenzie, 75x210. With large chicken house **$1000**

J. ARTHUR WILD
SCOLLARD BLDG.
(No Sunday Business)

Financial Survey
LIMITED

$10,700—HIGH ON A HILLSIDE. Gleaming white five-room stucco bungalow. Three bedrooms, lovely electric kitchen with family-sized nook. From the living-room an unsurpassed view of the straits. Has been built approx. four years and is of the finest of construction.

$8500—GORGE. GOOD LOCATION. Another modern five-room stucco home situated on one of the best streets. Extra room in basement. Must be seen to be appreciated.

$8950 — OAK BAY FAMILY HOME OF SEVEN ROOMS. Double plumbing. South of the Avenue. Corner lot. Garage. $3,250 will handle. An excellent buy.

$6750 — LAKE HILL. TWO ACRES. MODERN four-room stucco home. Excellent garden in bulbs and fruit. Garage. Immediate possession.

219-20 SCOLLARD BUILDING
Phone B 1012 or E 4544
Nights G 5835

Handyman's Opportunity

$3200—No. 151. Partly finished three-room bungalow, full basement. Garage. 1½ acres in unrestricted zone.

$4750—No. 1921½. Good six-room semi-bungalow, part basement, furnace. Duroid roof. Newly decorated. Garage. Nice garden with fruit trees and berries.

$4200—No. 175. Gorge district. Three-room stucco bungalow with spare bedroom in basement. Tile sink and built-ins in kitchen. Full cement basement with hot-air heat.

F. W. MOORE & CO.
636 JOHNSON ST., Victoria E 7841
Evenings, Mr. Armstrong G 7070

OAK BAY

Only eight years old. Modernistic seven-room white stucco home, high location with unsurpassed views of Mt. Baker, Straits and Olympic Mts. from every room, particularly well-appointed kitchen. Oil-O-Matic heat; air conditioned, separate double garage, nice garden. At the very low price of **$16,500**

STEWART CLARK & Co.
314 PEMBERTON BLDG. G 1933
Evenings, E 7573

FAIRFIELD
DISTINCTIVE BUNGALOW

LIVING-ROOM (20x30) WITH VERY LARGE FIREPLACE and the best of oak floors, dining and breakfast rooms. Cabinet kitchen well-fitted, including "West-Wind" electric fan and Hot Point electric stove. Two large bedrooms and beautifully appointed bathroom with tiled shower and floor. Automatic oil heat. This property is located in a nice part of Fairfield, close in, and is ideal for professional or business man. All drapes included.
WELL WORTH **$12,000**

LEACH and SPARKS
638 VIEW STREET E 4117
Evenings, Mr. Whyte, E 6545

Grocery · Hardware

Located in progressive district. Doing an excellent business in groceries and hardware, producing a monthly turnover of over $3,500. Revenue from Post Office. Large store with living quarters of three bedrooms, large front room with fireplace, kitchen and bathroom. Large warehouse, garage and woodshed. Stock at invoice.

$16,000

MISTER SHOEMAN

Here is your opportunity to buy an Up-Island shoe business, comprising store with approximately $5,000 stock; repair shop (with machines), living quarters consisting of living-room, two bedrooms, kitchen, pantry and bathroom. Full cement basement. Owner has made enough, retiring. Full purchase price, including stock.

$13,000

NEWSTEAD REALTY
Member Real Estate Board of Victoria
1014 BROAD ST. E 7194
Evenings G 4794 or G 7068

If You Want a Real Home and You Want It Now, Then Here It Is

A 6-room semi-bungalow in excellent condition inside and out. Situated on a large, high corner lot at Carey and Marigold. Living-room with fireplace, entrance hall, dining-room, neatly cabinetted kitchen, 3 bedrooms and 3-piece bathroom. Cement basement with hot-air furnace. Separate garage, fruit trees, and hundreds of bulbs complete this genuine bargain at $4500 with IMMEDIATE POSSESSION

WALSH & CO.
114 CAMPBELL BUILDING
Corner Fort and Douglas G 2422
Evenings Phone Mr. Walsh, B 1046

FOUR-ROOM COTTAGE

A delightful small home, with good-size rooms. Nice kitchen with tile sink. Also utility room.
Price **$4200**
Half cash will handle

The City Brokerage
1618 BLANSHARD ST. PHONE G 5622

L. M. ROSEVEAR
& CO. LTD.
110 UNION BLDG. 612 VIEW ST.
G 6041

CLOSE-IN SAANICH

Four-room bungalow, with one-third of an acre in garden and fruit trees. Price **$4750**

SAANICH

Five large rooms and extra one in basement. All in nice condition. Price **$5500**

CITY

Five rooms and bathroom, basement, garage. Hot-water heat, nice high location. Price **$7350**

GORGE

Four-room furnished bungalow; bathroom, basement, etc.
Price **$5500**

GORGE

Five-room bungalow, in very nice condition; basement, furnace, good garden, etc. Price **$5250**

VICTORIA

Well-built six-room house, walking distance; basement, furnace; separate bath and toilet.
Price **$6350**

VICTORIA

Four-room cottage, close in, some furniture included. Immediate possession. Price **$3500**

GORGE

Nearly new four-room bungalow with basement, furnace, garden all planted. Early possession.
Price **$5250**

SAANICH

Four-room, nearly-new bungalow, good condition inside and out.
Price **$6300**

VICTORIA

Four rooms and bath, modern, wired for range; furnace, fireplace, etc. Price **$6500**

L. M. ROSEVEAR
& CO. LTD.
110 UNION BLDG. 612 VIEW ST.
G 6041

HUMBER HOMES

OAK BAY
REDUCED FOR IMMEDIATE SALE

Monterey Avenue—Eight-room stucco home in excellent condition throughout. Full cement basement, hot-air heat, nice lot in garden and fruit trees. Price **$7900**

ESQUIMALT
SEA VIEW

Very attractive revenue home of four rooms for owner and large three-room suite up. Cement basement, hot-water heat to all rooms. Five lots all in excellent garden with orchard and two small greenhouses. An excellent property commanding a lovely view of the Harbor area. Immediate possession to both suites. Exclusive listing. Price **$7350**
(or offer)

Three-Mile Circle

Four-room bungalow just three years old. One-third acre, exceptionally good soil in splendid garden with numerous fruit trees and small fruits. Reasonably priced at **$4750**
Full particulars at

H. A. HUMBER Ltd.
613 VIEW ST. Phone E 3252
After Hours Phone
Mr. Anderson G 1890 Mr. Hall G 1694

FAIRFIELD

Bungalow in high Fairfield. Five rooms. Full basement and furnace. Splendid condition throughout. Price **$6800**

OAK BAY REALTY
1614 OAK BAY AVE. Phone E 9112

GARAGE

$74,900—On Island Highway. Double pump service station doing large monthly turnover. Excellent location. All stock and equipment included.

WHITE STUCCO

$5950—House of four rooms and utility with laundry tubs. Just one year old and very well built. Nice hardwood floors throughout, coved ceilings and insulated. Close to transportation, school and stores.

HIGH GORGE

$4950—A comfortable six-room home of the older type. Situated on a quiet street, near shopping district, school and church. There is a nice sized living-room, small den with fireplace. Three-piece bathroom, kitchen and pantry on the ground floor. A concealed stairway leads to two nice-sized bedrooms. A part cement basement with hot-air furnace. Separate garage. There are two lots with a dozen fruit trees, flowering shrubs and various perennials and bulbs. It is a garden that one can really enjoy, and very good soil. Can you find more than this at the above price? Quick possession.

LAKESIDE

$7000—Five-room home at Prospect Lake. Lovely view and large lot. Electric light.

SEASIDE

$12,500—nice home of five-rooms. Nice beach and unobstructed view over Gulf of Georgia.

WAYSIDE

$4500—½-acre with three-room cottage and greenhouses. Needs repairs but priced right.

KING Realty
Member of Real Estate Board
1233 GOVERNMENT ST. B 2131-2
Evenings
Mr. Sewell E 7255; Mr. Taylor E 1229
Mrs. Stretton G 7351; Mr. Turner E 3873

UTILIZE TIMES WANT ADS

Lake Frontage

Investment opportunity or lovely site for country home—33 acres—considerable frontage on lovely lake with trout fishing. Enough good standing timber to practically pay the purchase price. 11 miles from Victoria.
Total cash price **$2600**

And here's another — 13x15 summer shack with large sleeping or dining porch. 58-ft. frontage on the above lovely lake, natural trees and natural scenery all about, summer cottages alongside you. A real bargain at less than the cost of the lot alone, **$550** and it's yours.

Exclusive Agent

T. P. McCONNELL
120 PEMBERTON BLDG.

Auto Display

YES, WE, TOO,
ARE IN THE
M-A-R-K-E-T
TO PURCHASE
USED - - CARS
Top Prices . . . No Red Tape . . . Cash
Ready for You in a Few Minutes

McLEOD - LUMSDEN MOTORS LTD.
PLYMOUTH - CHRYSLER
FARGO TRUCKS
865 YATES ST. G 1144
Headquarters
Chrysler Parts and Accessories

BUICK
PONTIAC
G.M.C. TRUCKS
SALES AND SERVICE
FENDER AND BODY REPAIRS
WASHING, SIMONIZING, PAINTING
LUBRICATION AND GAS SERVICE

DAVIS MOTORS
LIMITED
General Motors Wholesale and Retail Parts Distributors
900 FORT ST. G 8154

SALES SERVICE
JAMESON MOTORS LTD.
740 BROUGHTON ST.
STUDEBAKER, HILLMAN, HUDSON
HUMBER

FORD and MERCURY PARTS
in a hurry!
National Motors
819 Yates G 8177

NASH
SALES AND SERVICE
Complete Stock of Nash Parts —
Special Nash Mechanics.
24-HOUR SERVICE
VICTORIA SUPER SERVICE LTD.
BLANSHARD AT JOHNSTON E 1158

J. M. Wood Motors
VICTORIA'S
DODGE — DE SOTO DEALER
NOW OPEN
AND AT YOUR SERVICE . . .
GASOLINE AND LUBRICATION DEPARTMENTS
TEXACO PRODUCTS
"Victoria's Most Up-to-date Garage"
YATES and COOK STREETS
"The Top in Automobile Row"

SEE THE NEW **ROTOTILLER**
ROTOTILLER produces a finer, deeper, more uniform seed bed or moisture-retaining mulch, than a combination of plowing, discing and harrowing, and at a big saving in time and labor.
Demonstrations arranged at your convenience.
Louis Nelson Garage
Dealers for Kaiser and Frazer Motor Cars
810 JOHNSON ST. E 2232

WILSON MOTORS
LIMITED
SALES AND SERVICE
CHEVROLET
OLDSMOBILE
CADILLAC
CHEVROLET
and
MAPLE LEAF TRUCKS
Industrial and Marine Engines
WILSON MOTORS
LIMITED
YATES AT QUADRA

Alleged Communist Indicted In U.S.

WASHINGTON (AP)—A federal grand jury today indicted Gerhart Eisler, alleged Communist leader, on charges of swearing to false statements when seeking to leave the United States in 1945.

Eisler, who had been described in testimony before the House of Representatives Committee on Un-American Activities as the top Communist in the United States, also was linked in that testimony with leading Communists in Canada.

Eisler, 54, a German alien who has been living in New York, also is under indictment for contempt of Congress. That charge was brought last February when he refused to testify under oath before the House committee.

Today's indictment contains three counts. It charges him with concealing when he sought an alien departure permit from the State Department in 1945:

1. "That he was a member of the Communist Party."

2. "That he had used and was known by variouses aliases."

3. "The fact he had been in the United States within the last preceding 10 years of the date of the affidavit."

Pressmen Told To Return To Jobs In St. Louis

KNOXVILLE, Tenn. (AP)—George L. Berry, president of the International Printing Pressmen's Union (A.F.L.), told the Knoxville News-Sentinel today he was directing the St. Louis Mo., local pressmen's union to see to it that "the presses of St. Louis newspapers are put to rolling immediately."

A walkout by the pressmen's union Sunday night halted publication of two of St. Louis' three newspapers, the the Post Dispatch and the Globe Democrat.

"Any walkout of our St. Louis pressmen is an unauthorized action," Berry declared at his pressmen's Tenn., home. "I received the publishers' wire only 10 minutes ago. I am wiring our local organization to get the papers' presses running at once."

Close Race In Ontario

HANOVER, Ont. (CP)—Snow-shovellers beat the stork here during the week-end. A car-path was cleared from the highway 1½ miles to the home of Mrs. G. Sachs, who arrived at hospital an hour before her child was born.

To Tour Canada

LONDON (CP) — The London fire force commander, A. W. Paramor, will tour Canada and the United States, it was announced today. During his visit he will address the Dominion Association of Fire Chiefs at London, Ont.

Explorer Honored

LONDON (CP) — The Royal Geographical Society today announced an award to Lt.-Col. Andrew Croft for his work in Arctic exploration, including participation in the Canadian army's Operation Muskox through the Canadian north last winter.

SHERIFF'S SALE

ONE FISHING VESSEL "FULMAR"
Fitted for
Gill Net Fishing

Under and by virtue of a Warrant of Execution issued out of the County Court of Vancouver in an action, Adlem vs. Walker, I have seized and taken possession of one Fishing Vessel, "Fulmar," License No. 3369, length 38 feet, beam 7 feet, depth 3.6 feet; approximate tonnage 4 tons, and will offer the same for sale at Public Auction at 11.00 a.m. on April 18th, 1947, at my office, Court House, Bastion Square, Victoria, B.C.

Terms of sale cash. For further particulars apply to the undersigned.

D. MacBRIDE,
Sheriff.

Sheriff's Office,
Court House,
Victoria, B.C.,
April 3rd, 1947.

SHERIFF'S SALE

ONE DE LUXE COACH TRAILER
ONE SPARTON MANTEL RADIO
ONE LOT OF 6 SINGLE BLANKETS
TWO AUTOMOBILE RUGS

Under and by virtue of a Warrant of Execution issued out of the County Court of Victoria in an action, Morris vs. Preston, I have seized and taken possession of one De Luxe Coach Trailer, Serial Number 1264, 1944 License Number T-4351; one Sparton Mantel Radio, Model 270, 5 tubes, and one lot of 6 single Blankets and 2 Auto Rugs, and will offer the same for sale at Public Auction at 2.30 p.m., on April 18th, 1947, at my office, Court House, Bastion Square, Victoria, B.C.

Terms of sale cash. For further particulars apply to the undersigned.

D. MacBRIDE,
Sheriff.

Sheriff's Office,
Court House,
Victoria, B.C.,
April 3rd, 1947.

Maynard & Sons
AUCTIONEERS (Since 1902)

Instructed by Several Clients, We Will Sell at Our Salesrooms, 731-733 Johnson Street,

WEDNESDAY—1.30
Another Exceptionally Large Room Full of VERY CHOICE
Furniture and Effects

In part, such as: Beautiful Red Upholstered Studio Couch with 2 Chairs to match, all in Chrome Tubing; small Organ, Chesterfield Suite, Drop-head Sewing Machine, Converto Couches, odd Chesterfields, nice Carpets, splendid Walnut Dining-room Suite with China Cabinet, also other Dining Suites in oak and walnut, several Radios and Gramophones, Poker Table, 2 very good Walnut Bedroom Suites and other good Bedroom Pieces, All-enamel-front Range and others, Majestic Electric Refrigerator, Bikes, "Water Witch" Outboard Motor, very good Greener No. 12 Hammerless Shotgun, almost new .308 Savage Rifle, .22 Repeater and a Single Shot Savage Rifle, Electric Spray Pump, Jig Saw, Lawn Mowers and Garden Tools, etc. Complete list later.

MORNING SALE AT 10.30
will include Doors, Sash, 15-foot Centreboard Sailboat, Vegetables, Apples, Poultry, add assortment of Furniture, very good Oak-top Counter, etc.

MAYNARD & SONS - Auctioneers

Maynard & Sons
AUCTIONEERS and APPRAISERS
Since 1902

Instructed by the Executors of the Mary Christina Stanfield Estate, We Will Sell at the Late Residence, 3630 QUADRA ST.

TOMORROW—1.30
All the
SELECT AND ALMOST NEW
Furniture and Effects
As per Ads in Saturday's and Sunday's Papers
On View Monday Afternoon, 1.30 to 5.30, and Morning of Sale Day

N.B. — This beautiful Bungalow for sale. Apply to J. L. Clay, solicitor, 630 Fort Street.

MAYNARD & SONS - Auctioneers

Fred Smith & Co.
AUCTIONEERS and VALUATORS
BLANSHARD ST.
Authorities on Antiques and Works of Art
Probate and Insurance Valuations

Auction Sale
TOMORROW—2 p.m.
Contents of BACK ROOM & HALL
5 Sails, Bench Saws, Electric Generators, Lot Electric Equipment, etc.
As Previously Advertised
Sale Days:
MONDAY and TUESDAY, at 2 p.m.

FRED SMITH & CO.
G 4913 Auctioneers

Seven glorious days at Shawnigan Beach Hotel, from $28.35, double, from $50.40. Everything included. Early season, May 1 to June 20. Make reservations now. ***

TENDERS FOR PLUMBING

Sealed tenders will be received by the undersigned up untill noon on Monday, April 21, 1947, for installing additional plumbing and doing necessary sewerage work at the Royal Athletic Park. Work must be carried out in full accordance with specifications and plans which may be obtained from the office of the City Building Inspector, City Hall.

Each tender must be accompanied by a certified deposit cheque equal to 5% of the total amount of tender made payable to the City Treasurer and envelope containing tender must be marked "Tender for Plumbing and Sewer Work."

The lowest or any tender will not necessarily be accepted.

G. F. SHARPE,
City Purchasing Agent

City Hall, Victoria, B.C.
April 11, 1947.

The Barbers' Association of British Columbia

The Board of Examiners in barbering appointed under the provisions of the Barbers' Act of British Columbia, will hold examinations in the City of Vancouver, B.C., commencing on Tuesday, May 13, 1947.

Applications, including fee of Ten Dollars and a medical certificate from a British Columbia medical practitioner showing that the applicant is free from any infectious or contagious disease must be filed with the Secretary of the Board on or before Tuesday, the 29th day of April, 1947.

By order of the Board of Examiners.

Secretary,
1403 Dominion Bank Building,
207 W. Hastings St.,
Vancouver, B.C.

LIMITED QUANTITY ONLY
BRASS TUBE PIPE
Complete With Fittings Suitable for Gardens
½-inch at 10¢ per Foot
¾-inch at 13¢ per Foot
1-inch at 15¢ per Foot
CAPITAL IRON & METALS LTD.
1824-1832 STORE STREET G 8441 - G 2434

SUMMER AHEAD!
Be sure your Car Battery is in good order.
Our Battery Analyzer will tell the condition of your battery.
DRIVE IN FOR A CHECK
JAMESON MOTORS LTD.
740 BROUGHTON ST.

LONDON MARKET

LONDON (CP)—British government stocks improved today on speculative buying, but the market in general was dull.

Breweries strengthened and tobaccos were irregular. Motors and aircrafts also enjoyed some support and shipping issues again were better. Foreign bonds generally were quiet.

Gold shares met with Cape support, but early gains by coppers were not maintained. Tea and rubbers were firm.

LONDON (AP)—Stock closings: Babcock & Wilcox 72s. Boots Pure Drug 60s 1½d. Canadian Pacific £16⅝. Central Mining £23¼. Consolidated Goldfields 70s 7½d. Courtaulds 52s 10½d. De Beers 35s 9d. Hudson's Bay Co. 98s 9d. London Midland Railway £27¼. Metal Box 110s. Mexican Eagle 17s 9d. Mining Trust Ltd. 13s. Rand

A. E. AMES & CO.
LIMITED
INVESTMENT SECURITIES
NEW YORK VANCOUVER WINNIPEG
MONTREAL TORONTO LONDON, ENGLAND
Union Building, 1205 Government St., Victoria Telephone E 4171-2-3

H. A. HUMBER LTD.
Quotation Service on
STOCKS, BONDS, COMMODITIES, MINES and OILS
Statistical Information — Real Estate and Insurance
SUITE 14, ARCADE BUILDING PHONES: E 1101-2

MARA, BATE & CO. LTD
UNBIASED INFORMATION
FINANCIAL POST CORPORATION SERVICE
Stocks and Bonds — Prompt and Efficient Service
612 FORT STREET PHONE E 7124

BOORMAN INVESTMENT CO. LTD.
312-313 CENTRAL BLDG.
E 2132
Stocks and Bonds
Real Estate
Mortgage Loans
General Insurance
AND
Home Planning Dept.

T. H. BURNS & Co. Ltd.
620 VIEW STREET
G 8157
New Issue of Exceptional Merit—
British Columbia Electric Co. Ltd.
4% Cumulative Redeemable Preferred Shares
Price $99.50, to yield over 4%.
We will accept old 6% Shares for cash or conversion to the new issue.

ARTHUR E. HAYNES LTD.
Listings of Moderately Priced Homes Appreciated
REAL ESTATE and INSURANCE in Victoria for Nearly 40 Years
739 FORT ST. E 3823

MORTGAGE REQUIRED
1st mortgage $3,500, 6% interest. Good country home and farm, ample margin of security, reliable party, annual repayment.
HEISTERMAN, FORMAN & CO.
908 VIEW E 6161

INQUIRIES INVITED FOR
DOMINION, PROVINCIAL & CORPORATION BONDS
GILLESPIE, HART & CO. LTD.
Established in 1911
611 FORT ST. STOCKS — INSURANCE — BONDS Phone G 1181

We Own and Offer New Issue
B.C. ELECTRIC COMPANY LTD.
4% Cumulative Preferred Stock
Price . . . $99.50 . . . Per Share
INQUIRIES INVITED
Outstanding 6% Cumulative Preferred to Be Redeemed May 12, 1947
HAGAR INVESTMENTS LTD
CENTRAL BUILDING G 4121-2-3

All Groups Move To Lower Territory

MONTREAL (CP) — Security prices continued to move downward on expanded volume in dealings up to the final hour today. All groups moved to lower territory with many issues extending fractional declines to loses of a point or more.

Closing Montreal averages:

20 industrials	120.00, off	2.90
10 utilities	76.10, off	0.50
30 combined	105.30, off	2.20
10 pulp, paper	322.77, off	10.83
15 golds	73.71, off	0.60

Total sales, 174,900.

(By James Richardson & Sons)

	Bid	Asked
Can. Investment Fund	—	050
Can. Bank of Commerce	21½	22
Imperial Bank	—	29¼
Bank of Montreal	26	26½
Bank of Nova Scotia	—	36½
Royal Bank	22	22½
Bank of Toronto	32	—
Abitibi com.	17¼	17½
Do. pfd.	20	20½
Algoma Steel	26	27
Aluminum pfd.	26½	26¾
Asbestos Corp.	27½	28
Bathurst A	22¼	22½
Bell Telephone	183½	184
Brazilian Tract.	21¼	21½
Br. Amerc. Oil	25⅛	25½
B.C. Power A	27½	28½
Building Products	29¼	29½
Bruck Silk Mills	25½	26
Bulolo Gold	15¾	18¾
Can. & Dom. Sugar	21¼	21½
Can. Malting	—	56
Can. Nor. Power	9½	10¼
Can. Steamships com.	14¼	14½
Do. pfd.	46¾	48
Can. Cement	18½	19
Can. Breweries	23⅞	24
Can. Bronze com.	—	44
Can. Car & Foundry com.	12¾	13½
Can. Celanese	55½	57½
Can. Dredge & Dock	22½	24½
Can. Indus. Alcohol	13	13½
Can. Locomotive	26¼	27½
C.P.R.	13¾	13
Can. Vickers com.	33	34
Cockshutt Plow	12½	12¾
Comm. Alcohol	3½	4
Cons. Paper	16¾	16⅞
Consumers Glass	41	41¼
Crown Cork & Seal	—	47⅝
Distillers Seagram	15¾	15⅞
Dom. Bridge	32	33½
Dom. Engineering	41	46
Dom. Fdries. & Steel	29	29½
Dom. Oilcloth & Lino.	—	39
Dom. Woolens	13	13½
Dom. Steel & Coal B	14½	14½
Dom. Stores	—	24
Dom. Tar & Chemical	27¾	28
Dom. Textile	96	98
Donna Paper	14¾	14½
Dryden Paper	19¾	19¾
Eddy Paper	20	—
Fairchild Aircraft	2½	2¾
Fanny Farmer	56	57½
Fleet Aircraft	3⅛	3⅜
Ford of Canada A	31	31¾
Foundation Co.	—	23
Fraser Co. V.T.	47	48
Gatineau Power	18⅝	18½
Gen. Steel Wares	16½	17¼
Gypsum Lime	—	15
Hamilton Bridge	6⅝	7½
Howard Smith	26¾	27
Imperial Oil	13⅝	13½
Imperial Tobacco	15	15¼
Indus. Accept	33½	34
Int. Bronze Pwdr.	23	26
Int. Nickel	33⅛	33½
Int. Paper	46¾	47¼
Int. Pete	14⅝	14½
Jamaica P.S.	12	13
Lake of Woods	34	35
Lowney Walter M.	12½	13¼
Maple Leaf com.	14	14¼
Massey Harris com.	17¾	17¾
Do. pfd.	29¼	29¾
McColl Frontenac com.	25	26
Minn. & Ont. Paper	16¾	17
Mitchell Robert	16	16½
Molsons Brew.	35	35½
Moore Corp.	69	69½
National Brew.	—	43½
National Drug	13¼	13½
National Steel Car	23½	24½
Ogilvie Flour	27½	29
Page Hersey	29½	30
Penmans Ltd.	—	67
Powell River	35	36
Power Corp.	—	11¾
Price Bros.	53½	53⅞
Quebec Power	19½	20
St. Lawrence Corp. pfd.	34¼	36
St. Lawrence Paper pfd.	114½	120
Sicks' Breweries	12½	13¾
Southam Co.	17½	17½
South Can. Pwr.	16½	17
Standard Chemical	8¾	9
Steel of Canada	76¾	77½
United Steel	8¾	9
Walker Gooderham com.	22	22½
Westeel Products	—	26
Winnipeg Electric com.	15½	15¾

Toronto Unlisted

(By H. A. Humber Ltd.)

	Bid	Asked
Advance	4	6
Bright Red Lake	4	6
Bravo	2½	3½
Cassidy	9	11
Columbiere	2½	3½
Dexter	20	27
Kamlac	18	21
Lake Expanse	5	8
Lasalle	15½	17
Lassie	18	23
Mate	4	6
Norcourt	9½	11
Ortona	6	8

Lowest Average Level In 5 Months

NEW YORK (AP)—Pessimism today touched off the heaviest stock market liquidation of the year and drove leaders down 1 to 8 points to the lowest average level since last November.

Dealings hit the million-mark by midday as steels, motors, rubbers, rails and a wide assortment of industrials tumbled. There was a moderate comeback with the ticker tape a minute late for a brief interval.

Canadian Pacific was down ¼ on the big board, Dome Mines down 1 point, McIntyre down 2, Hiram Walker ⅛ and Distillers Seagram ½. Giant Yellowknife was unchanged.

Dow Jones closing averages:

30 industrials	166.69, off	5.07
20 rails	44.45, off	1.69
15 utilities	33.63, off	0.58
65 stocks	59.39, off	1.80

Total sales, 2,200,000.

(By H. A. Humber Ltd.)

	Closing Bid
Allied Chemicals	169
American Can	89-2
American Tobacco	63
American Smelter	51-4
American Tel. and Tel.	163-2
American Woolen	20-5
Anaconda Copper	36-2
Atchison Topeka	78-6
B. and O. Railway	11-3
Bethlehem Steel	84-1
Canadian Pacific Railway	11-1
C. and O. Railway	43-6
Chrysler	86-4
Con. Edison	26-2
Commonwealth and Southern	2-7
Du Pont	173
Eastman Kodak	33¼
Erie Railroad	8-7
General Foods	40-5
General Electric	33-4
General Motors	54-5
Goodyear Tire	48-4
Inter. Harvester	78-2
Inter. T. and T.	31-4
Inter. Nickel	30-1
Johns-Manville	119
Kennecott Copper	33-4
Lockheed	15-1
Loew's Theatre	22
Montgomery Ward	52-2
National Biscuit	28-5
New York Central	15
Norfolk and Western	130
Northern Pacific	16-2
Pacific Gas Electric	30-7
Packard Motors	5-7
Pan American Airways	12-5
Paramount Pub.	24-6
Pennsylvania Railroad	20
Proctor Gamble	60-4
Pepsi Cola	25-1
Public Service New Jersey	22-5
Radio	8
Republic Steel	24-4
Schenley Distillers	24-6
Standard Oil California	51-5
Standard Oil New Jersey	63-2
Sears Roebuck	33-4
Socony Vacuum	14
Southern Pacific	35-3
Southern California Edison	30-7
Southern Railway	34-6
Texas Corp.	56-5
Union Carbide	54-4
United Aircraft	18-1
U.S. Rubber	45-3
U.S. Steel	66-4
Warner Bros.	14-1
Westinghouse Electric	23-1
Woolworth	46-2
National Distillers	19-1

Losses Outnumber Gains 10 To 1

TORONTO (CP)—Losses today outnumbered gains by more than 10 to one as priced moved downward from fractions to three and four points in industrials and substantial mounts for mining stocks.

Papers were down from ½ for Abitibi to two points for B.C. Pfd. and Great Lakes. Utilities saw one fraction gain for Gatineau Pfd. with several point losses on the board. Foods were down generally as were steels, financials, constructions and oils. Western oils moved down widely.

Senior golds losses were headed by McIntyre with $1 down followed by several others for sizeable amounts. Juniors boarded a handful of grains and more than 130 losses with more than a score over. the 10-cent drop. Base metals losses were led by nickel on a 1¼ drop on a heavy turnover while smelters traded less heavily for a $2 loss.

Toronto closing index:

20 industrials	167.82, off	2.79
20 golds	105.16, off	4.18
10 base metals	85.19, off	1.62
15 western oils	23.84, off	0.69

Total sales, 11,165,000.

(By A. E. Ames & Co.)
April 14, 1947, 9 a.m.

	Bid	Asked
Alum. Co. of Canada 4% pfd.	28½	26¾
Ashdown Hardware A	14	14½
Beatty Bros. A	42	43
Bell Telephone	183	184
Brazilian T. L. and P.	21½	22
B.A. Oil	25⅛	25½
B.C. Power A	28¾	29
Bruck Silk Mills	25½	29½
Burlington Steel	—	13
Canada and Dominion Sugar	21½	22
Canada Steamship Lines pfd.	—	48
Canadian Breweries	24½	24¾
Canadian Pacific Railway	13	13⅜
Cons. Paper Corp.	17	17¼
Cosmos Imperial Mills	—	27½
Distillers Seagram com.	15¼	15¾
Dominion Bridge	32	34
Ford A of Canada	21½	22¼
Imperial Oil	13⅝	13½
Imperial Tobacco	15	15½
Intar. Metal Indus. 4½% pfd.	103	103½
Do. A	27½	27¾
Inter. Petroleum	14½	14¾
Loblaw A	30½	31¼
McColl Frontenac 4% pfd.	102	103
Do. com.	25½	26¼
Montreal L. H. and P. Con.	34¼	35
Montreal Locomotive Works	19¼	19½
Monarch Knitting Co. Ltd.	16½	17
National Hosiery A	12	12¼
National Steel Car	24	25¼
Page Hersey Tubes	30	—
Powell River Co.	36½	37
Russel Indus. Ltd.	11½	12½
Shawinigan W. and P.	24	25¼
Sicks Breweries Ltd.	13	13¾
Simpson's Ltd. A	27¾	28
Do. B	—	24
Southam Co. com.	17¼	17½
Steel of Canada pfd.	—	84
Steel of Canada	77½	.78
Atchison Topeka	78-6	
B. and O. Railway	11-3	
Bethlehem Steel	84-1	
Canadian Pacific Railway	11-1	
C. and O. Railway	43-6	
Chrysler	86-4	
Con. Edison	26-2	
Commonwealth and Southern	2-7	
Du Pont	173	
Eastman Kodak	33¼	
Erie Railroad	8-7	
General Foods	40-5	
General Electric	33-4	
General Motors	54-5	
Goodyear Tire	48-4	
Inter. Harvester	78-2	
Inter. T. and T.	31-4	
Inter. Nickel	30-1	
Johns-Manville	119	
Kennecott Copper	33-4	
Lockheed	15-1	
Loew's Theatre	22	
Montgomery Ward	52-2	
National Biscuit	28-5	
New York Central	15	
Norfolk and Western	130	
Northern Pacific	16-2	
Pacific Gas Electric	30-7	
Packard Motors	5-7	
Pan American Airways	12-5	
Paramount Pub.	24-6	
Pennsylvania Railroad	20	
Proctor Gamble	60-4	
Pepsi Cola	25-1	
Public Service New Jersey	22-5	
Radio	8	
Republic Steel	24-4	
Schenley Distillers	24-6	
Standard Oil California	51-5	
Standard Oil New Jersey	63-2	
Sears Roebuck	33-4	
Socony Vacuum	14	
Southern Pacific	35-3	
Southern California Edison	30-7	
Southern Railway	34-6	
Texas Corp.	56-5	
Union Carbide	54-4	
United Aircraft	18-1	
U.S. Rubber	45-3	
U.S. Steel	66-4	
Warner Bros.	14-1	
Westinghouse Electric	23-1	
Woolworth	46-2	
National Distillers	19-1	

(By Hagar Investments Ltd.)

	Bid	Asked
Akaitcho	1.15	1.21
Arntfield	.07½	.08
Astoria Rouyn	.12½	.14
Aubelle	.27	.28
Aumacho	.45	.48
Aunor	4.60	4.65
Bear Exploration	.67	.68
Beatty	.87	.90
Beaulieu	.32	.35
Bevcourt	1.01	1.04
Bidgood Kirkland	.17	.18
Bobjo	.20	.20½
Bralorne	11.00	12.00
Broulan	.38	.40
Buffalo Addison	1.15	1.18
Buffalo Ankerite	3.00	3.20
Buffalo Canadian	.24	.25
Campbell Red Lake	2.35	2.40
Castle Trethewey	1.25	1.30
Canadian Malartic	.78	.83
C. and E. Corp.	2.10	2.15
Central Patricia	1.85	1.90
Chesterville	3.40	3.55
Coin Lake	.37	.45
Colomac	.18	.20
Crainor	1.00	1.06
Cons. Smelters	84.00	84.75
Cochenour Willans	2.75	2.80
Conwest	1.06	1.10
Dome Mines	20.00	20.75
Donalda	1.00	1.02
Duquesne	1.07	1.09
East Malartic	1.96	1.99
East Sullivan	3.10	3.15
Elder	1.04	1.05
Eldona	.48	.50
Falconbridge	4.25	4.50
Francoeur	.19	.20
Frobisher	2.85	2.90
Giant Yellowknife	6.40	6.45
Gods Lake	1.35	1.37
Goldcrest	.14	.16
Golden Gate	.26	.27
Golden Man.	2.60	2.65
Harker	.15	.18
Harricana	.11	.12
Hardrock	.40	.41
Hasaga	1.15	1.20
Heva Cadillac	.56	.57
Hollinger	10.75	11.00
Home Oil	3.10	3.13
Homer	.10	.10½
Hosco	.43	.49
Howey	.35	.36
Hudson Bay Mining	41.25	41.75
Inidian Lake	.12	.13
Inspiration	.70	.75
Inter. Uranium	.53	.55
Jason Gold	.31	.32
Joliet Quebec	.50	.57
Kerr Addison	13.00	13.75
Kirkland Lake	1.52	1.53
Labrador	4.80	4.85
Lake Duf.	.52	.55
Lakeshore	13.75	14.50
Lamaque	6.15	6.30
Leitch Gold	1.21	1.22
Little Long Lac	1.85	1.90
Longman Lake	1.07	1.10
Louvicourt	2.60	2.65
Madsen Red Lake	2.20	2.25
Macassa	3.65	3.80
Marcus	.83	.85
Malartic Goldfields	1.70	1.74
McDonald	3.00	3.10
McIntyre	57.00	58.00
McKenzie Red Lake	.65	.69
McLeod Cockshutt	1.80	1.85
Moneta	.55	.57
Nesrud	2.05	2.10
Nipissing	1.60	1.65
Normetal	1.62	1.63
Northern Canada	.63	.70
Noranda	45.00	46.00
Norseman	.10	.14
Okalta	.54	.55
O'Brien Gold	2.05	2.10
O'Leary Malartic	.14	.17
Omega	.08	.08½
Orlac	.44	.50
Osisko Lake	1.25	1.27
Pamour Porc.	1.48	1.49
Paymaster	.49	.51

Mines, Oils Uneven; Industrials Quiet

VANCOUVER (CP) — Mines and oils were uneven on the Vancouver Stock Exchange this morning while industrials were quiet and unchanged.

Closing Vancouver averages:

20 golds	58.94, off	0.72
10 base metals	98.44, off	1.78
15 oils	94.64, up	1.01

(By Mara, Bate & Co. Ltd.)

	Bid	Asked
OILS		
Anaconda	5½	6
Anglo-Canadian	132	—
A.P. Con.	12	13
C. and E. Corp.	205	—
Celeanor	32	35
Commoil	32½	40
Commonwealth	37	41
Dalhousie	35	—
Foothills	245	270
Highwood Sarcee	11¼	12
Home Oil	310	315
Mercury	7⅞	8½
McDonald Segur	8	8¾
Mill City	7¾	10
Model	20	23
National Pete.	18	21
Okalta	36	—
Pacific Pete.	80	—
Royal Canadian	7½	8
Royalite	16	—
Vanalta	13	14½
MINES		
Bayonne Cons.	12	14
Bralorne	1125	1175
Bridge River Ext.	12	12½
Canusa	19	21
Cariboo Gold	270	285
Congress	5	5¼
Detnolia	22½	24
George Copper	5	13
Grandview	21	—
Grull Wihksne	8½	9½
Hedley Mascot	110	115
Highland Bell	75	—
Island Mountain	150	160
Kootenay Belle	7	—
Minto	—	4
Pacific Nickel	11¼	15
Pend Oreille	—	335
Pioneer Gold	370	380
Premier Border	3¾	—
Premier Gold	—	75
Privateer	42	45
Quatsino Copper	12½	16
Red Hawk	5	6
Reeves McDonald	150	160
Reno Gold	11	12
Salmon Gold	23	24¾
Sheep Creek	125	135
Silback Premier	60	87
Silver Ridge	—	20
Taylor Bridge	58	60
Wellington	3½	5
INDUSTRIALS		
Capital Estates	925	950
Coast Breweries	295	300
Powell River	—	36½

Grain

WINNIPEG (CP) — Rye futures prices showed a strong trend today, advancing on buying attributed to the export business.

At the close, May was $2.90½, up 8¾, July $2.69, up 7⅞ to 7¼, and October $2.15½, up 2¼.

No. 1 Northern for export to countries other than Britain was quoted at $2.84.

(By H. A. Humber Ltd.)

Rye—	Open	High	Low	Close
May	284-2	290-4	284	290-4
July	261-6	269	261-6	269
October	213-2	215-4	213-2	215-4

Cash Grain Close
Oats—No. 2 cw. 81-4, track 81-4.
Barley—No. 3 cw. 64-6, track 64-6.
Rye—No. 2 cw. 294-4, track 290-4.

CHICAGO (AP) — Grains sagged today in sympathy with a break in securities, but for the most part losses were not large.

The May wheat delivery was the weakest contract. It plunged around 7 cents at times in reflection of lower prices for cash grain in the northwest.

(By H. A. Humber Ltd.)

Wheat—	Open	High	Low	Close
May	256	256-4	250	251-6
July	215	217-6	215	217-2
September	210-6	212-6	210-6	212
December	209	210-4	208-4	210
Corn—				
May	174-6	176-6	173-6	175-2
July	164-4	166	163-6	165-6
September	153-6	154-2	152	154-2
December	140-2	141-2	139-6	141-2
Oats—				
May	87	87-5	85-6	86-7
July	79-4	80	78-5	79-6
December	72	72-5	71-4	72-5
Barley—				
May	—	—	—	160

Preferred Stocks

(By T. H. Burns & Co. Ltd.)

	%	Bid	Asked
Acadia-Atl.	5	104½	105½
A-C Tel. ($50 Par)	4½	52¼	53½
B.C. Electric	6	105.45	—
B.C. Telephone	6	111	113
Calgary Power	6	105¾	106½
Can. Bread	4½	103½	105
Can. Industries	7	186	188
Can. Utilities	5	101½	104
C.W. Natural Gas	6	106½	108
Dom. Malting	5	105	—
Donnacona	4½	103	104
Freiman	4½	98	99
Gatineau	5½	109½	111
G.S. Wares	5	109¾	106¾
Holt-Renfrew	7	—	159
Ogilvie Flour	7	182	185
Ottawa Power	5	102	103

Seven glorious days at Shawnigan Beach Hotel, from $28.35, double, from $50.40. Everything included. Early season, May 1 to June 20. Make reservations now. ***

One Woman's Day

By NANCY HODGES

A 'REPAT' ECHO

I HAVE JUST BEEN privileged to read a letter sent by a British "repat" to a Victoria resident.

It was written from Westcliff-on-Sea, Essex, by Col. E. J. Hazel, who will be remembered by many Victorians as having been in charge of the "repats" who arrived from Hongkong in H.M.S. Glory, soon after the fall of Japan.

He also was in charge of the men when they finally embarked in the Queen Mary at New York, on the last stage of their long journey from the hell-holes of the Orient to their homes in Great Britain.

What he has to say will doubtless evoke many memories among the local people who went out of their way to welcome those ex-prisoners of war to this most westerly outpost of the British Empire.

GRATEFUL TO US

HIS LETTER IS PARTICULARLY timely in view of the appeal being made by Mayor George for food parcels for Britain.

For in it he expresses his thanks for gifts sent, via Denmark, by his Victoria correspondent, as well as other local friends whom he made while here. He writes, in part:

"How very kind of you to have a parcel sent to us. It has just arrived . . . and such a very welcome one. The butter is simply delicious and there was a very nice little bit of bacon which has enabled us to have some almost old-fashioned breakfasts.

"All that dairy produce is very scarce and though we do get enough food to keep us going, I'm sure the shortage of fats must leave some ill-effects."

HARD TO FIND

IN THE FACE OF SOME rumors which have been circulated in Canada, suggesting that the need is not as great as has been claimed, his next paragraph is illuminating:

"The government spokesmen are very fond of saying that everyone is eating more than before the war, but I find it very hard to believe. If so, there must be some people in the country who are eating themselves silly to keep up the average—but no one ever seems to meet them!"

After thanking the donors for "finding time to think of us and to go to so much trouble and thought to bring such welcome variety to our diets," Col. Hazel goes on:

"We are particularly thankful for the children's sake—they seem to miss so many of the pleasures we had as kids. Even toys have been very scarce—very shoddy and very dear.

"We have been having a very cold spell here and have had the usual job of trying to stop pipes from freezing—no easy matter when the electricity is frequently being cut off. (What a country we live in!)

"I used to find your houses pretty hot, but there's been many an evening this past winter when I've yearned for that warmth which permeates your houses. We huddle around a very meagre fire and take the earliest opportunity of rushing to bed with a hot-water bottle."

As Col. Hazel was himself a prisoner of the Japanese for several years and knows what privation means, his words convey much.

For when anyone as inured as he to semi-starvation and suffering finds conditions in Britain trying, then they must be pretty bad!

PUNCH'S POEM

AND BECAUSE, ALTHOUGH a lawyer in private life, he felt his own words inadequate to express his gratitude, that "repat" sent a clipping from "Punch" of a poem by A. P. Herbert.

So I am using part of it here, in the hope that it may inspire others to take part in the current movement to send food parcels to Britain:

THE PARCEL

"Dear Friend across the seas, I wonder if you know
How perfectly you please, how gratefully we glow.
'A parcel! A parcel!' The day has a smile.
'A knife!' No, wait for a while,
Let it lie on the table, a joy in the mind.
We look at the label: we cry, 'How kind!'
We feel—and we guess; we wonder and mutter:
'Cheese? Possibly—yes—it couldn't be butter.'
Then the great opening, children again.
Slowly, slowly, to make all plain:
Magical packets, one by one,
Lovingly wrapped, gently undone. . .
Think not our bellies are the only affected parts:
You help us to live, but we eat, as you give, with our hearts.
Yours is a gift of the spirit: ours is a feast of good will—
The friends of freedom one family still."

WHAT'S IN A NAME?
"Business Interruption Insurance"
or
"Use and Occupancy Insurance"
or
"Profits Insurance"
CALL IT WHAT YOU LIKE
All these "names" mean practically the same thing, viz.—A method of insuring profits and continuing expenses during a partial or total shutdown due to fire or other insured perils.
Similiarly "Rental Insurance" names a method of giving the same guarantee to Property Owners.
YOU HAVE THE NEED FOR THIS INSURANCE
WE HAVE THE MARKET AND EXPERT ADVISORY SERVICE
"WE WELCOME YOUR CLAIM"
CAMERON INVESTMENTS LTD.
INSURANCE BROKERS
JUSTIN V. HARBORD
609 YATES ALL CLASSES OF INSURANCE E 6514

HEAVY HAULING
SAFES AND INDUSTRIAL MACHINERY
VICTORIA 510 FORT ST. VB BAGGAGE CO. LTD. G 4118

BUY TO BUILD IN ROCKLIFFE
On the Edge of Landlocked Waters
QUIET—SHELTERED—EXCLUSIVE
YET JUST OUTSIDE VICTORIA
This is the last big parcel of residential property that combines the unique advantages of seafrontage, picturesque setting and a magnificent view. There are only a few lots left, but a choice in size. Ringing secluded Telegraph Bay—some right on the water with delightful beaches, others back on the slope, but all commanding the glorious outlook across the sea. This is truly one of the choicest residential subdivisions ever offered.

ADJOINING QUEENSWOOD at TELEGRAPH BAY
Sole Agents
KER and STEPHENSON
LIMITED
209 Government Street Phone G 4127

CANADIAN FUND
Prospectus of Canadian Investment Fund, Ltd. obtainable from your own investment dealer
CALVIN BULLOCK, LTD.

TRAVEL
TOURS — TRIPS
$84 to Los Angeles and Return
A TWO-WEEKS' HOLIDAY
Including Boat, Bus and Hotels
Western Canada Travel Service
602 COURTNEY STREET, VICTORIA
2 Doors Up From Post Office

8-HOUR FILM SERVICE!
DIGGONISM You can lead a boy to college but you cannot make him think.
We can now offer you prompt developing and printing of your snaps, done by Crystal Finish.
Leave them at
DIGGON'S
GOVERNMENT STREET

WINTER SCHEDULE
Ms. CY PECK
EFFECTIVE OCT. 1
Daily, Except Wednesday

Lv. Fulford	Lv. Swartz Bay
8.15 a.m.	9.15 a.m.
4.00 p.m.	5.00 p.m.

GULF ISLANDS FERRY CO. LTD.

BRENTWOOD MILL BAY **FERRY**
Leaves Brentwood hourly on the hour, 8.00 a.m. to 7.00. Leaves Mill Bay hourly on the half hour, 6.30 a.m. to 7.30 p.m. daily. Sundays and holidays extra runs from Brentwood at 8 and 9 p.m. From Mill Bay at 8.30 and 9.30 p.m.

DONALDSON LINE
ATTENTION, IMPORTERS!
Ss. FORT CUMBERLAND is due to sail for Victoria from Glasgow April 24, Liverpool April 27, via Panama Canal.
Cable your suppliers today and request that they communicate with the Donaldson Line at ports of loading.
For further information see
RITHET CONSOLIDATED LTD.
Steamship Agents
1117 WHARF ST. VICTORIA, B.C.

WHY NOT FLY! TO Great Britain
ALL THE WAY FROM VICTORIA $454.70 INCLUDING TAX
"We Specialize in Air Travel—Anywhere"
GEORGE PAULIN LTD.
912 GOVERNMENT ST. E 2122